

DON PATRICIO
LOT 1R, BLOCK G

BEING A REPLAT OF LOTS 1, 2, 3, & 4 BLOCK G
DON PATRICIO
AS RECORDED IN VOLUME 8 PAGE 30 (M.R.N.C.T.),
CORPUS CHRISTI, NUECES COUNTY, TEXAS

NOTES:

1. YARD REQUIREMENTS AS DEPICTED ARE A REQUIREMENT OF
THE UNIFIED DEVELOPMENT CODE AND SUBJECT TO CHANGE, AS THE
ZONING MAY CHANGE.
2. FOUND 5/8 INCH IRON RODS AT ALL LOT CORNERS, P.C.'S,
P.T.'S, BLOCK CORNERS ETC., UNLESS OTHERWISE SPECIFIED.
3. AC. DENOTES ACRES OF LAND
S.F. DENOTES SQUARE FEET OF LAND
Y.R. DENOTES YARD REQUIREMENTS
B.L. DENOTES BUILDING LINE
U.E. DENOTES UTILITY EASEMENT
D.E. DENOTES DRAINAGE EASEMENT
C.L. DENOTES CENTERLINE OF ROADWAY
B.C. DENOTES BLOCK CORNER
D.H. DENOTES DRILL HOLE
"S" DENOTES SET 5/8" I.R.
** DENOTES GRADE ELEVATIONS
4. THIS PROPERTY LIES WITHIN FLOOD ZONE C, COMMUNITY
#485464, PANEL 0316C, (CITY OF CORPUS CHRISTI), AND IS NOT WITHIN THE 100
YEAR FLOOD PLAIN. REFER TO MAP INDEX DATED 07/18/85
5. THE RECEIVING WATER FOR THE STORM WATER RUNOFF FROM IS THE
LAGUNA MADRE. THE TCEQ HAS CLASSIFIED THE AQUATIC LIFE USE FOR
THE LAGUNA MADRE AS "EXCEPTIONAL" AND "OYSTER WATERS". TCEQ
ALSO CATEGORIZED THE LAGUNA MADRE AS "CONTACT RECREATION"
USE.
6. TOTAL PLATTED AREA IS 0.658 ACRE WITH STREET DEDICATION.
7. BASIS OF BEARINGS ARE THE BEARINGS FROM
DON PATRICIO
AS RECORDED IN VOLUME 8, PAGES 30 (M.R.N.C.T.)

STATE OF TEXAS
COUNTY OF NUECES

THIS FINAL PLAT OF THE HEREIN DESCRIBED PROPERTY WAS APPROVED ON BEHALF OF
THE CITY OF CORPUS CHRISTI, TEXAS BY THE PLANNING COMMISSION.

THIS THE ____ DAY OF _____, 2016,

PHILIP J. RAMIREZ, A.T.A., LEED AP, COMMISSIONER

DANIEL M. McGINN, A.T.C.P., INTERIM SECRETARY

STATE OF TEXAS
COUNTY OF NUECES

THIS FINAL PLAT OF THE HEREIN DESCRIBED PROPERTY APPROVED BY THE
DEVELOPMENT SERVICES ENGINEER OF THE CITY OF CORPUS CHRISTI, TEXAS.

THIS THE ____ OF _____, 2016,

RATNA POTTUMUTHU, P.E., LEED AP,
DEVELOPMENT SERVICES ENGINEER

STATE OF TEXAS
COUNTY OF NUECES

I, KARA SANDS, CLERK OF THE COUNTY COURT, IN AND FOR NUECES COUNTY TEXAS, HEREBY
CERTIFY THAT THE FOREGOING INSTRUMENT DATED THE ____ DAY OF
_____, 2016, WITH IT'S CERTIFICATE OF AUTHENTICATION, WAS FILED FOR RECORD IN MY
OFFICE THIS ____ DAY OF _____, 2015 AT ____ O'CLOCK ____ M AND DULY
RECORDED IN VOLUME ____, PAGE ____ (M.R.N.C.T.)

WITNESS MY HAND AND SEAL OF OFFICE IN CORPUS CHRISTI, TEXAS, THIS THE ____ DAY OF
_____, 2016.

KARA SANDS, COUNTY CLERK

DEPUTY TO THE COUNTY CLERK

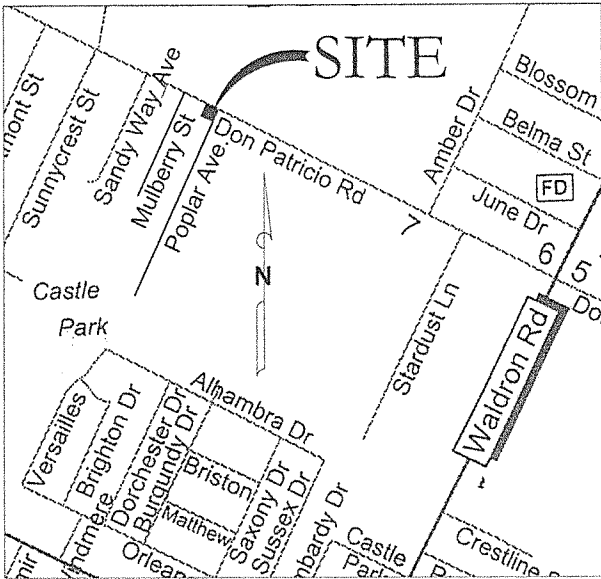

VICINITY MAP (NTS)

STATE OF TEXAS
COUNTY OF NUECES

THIS FINAL PLAT IN NUECES COUNTY, TEXAS, HAS BEEN APPROVED BY
THE CORPUS CHRISTI-NUECES COUNTY HEALTH DEPARTMENT. ANY PRIVATE
WATER SUPPLY AND/OR SEWAGE SYSTEM SHALL BE APPROVED BY THE
CORPUS CHRISTI-NUECES COUTNY HEALTH DEPARTMENT PRIOR TO INSTALLATION

THIS THE ____ OF _____, 2016,

NUECES COUNTY HEALTH DEPARTMENT

STATE OF TEXAS
COUNTY OF NUECES

WE, WESTON JACK BESEDA & KATY JEAN BESEDA HEREBY CERTIFY THAT WE ARE THE OWNERS OF
LOT 1R, BLOCK G, DON PATRICIO AS EMBRACED WITHIN THE BOUNDS OF THE FOREGOING MAP; THAT WE HAD SAID LAND
SURVEYED AS SHOWN; THAT STREETS AS SHOWN ARE DEDICATED TO THE PUBLIC FOREVER AND STREET DEDICATION IS IN FEE SIMPLE
THAT ALL EASEMENTS ARE DEDICATED TO THE PUBLIC FOR THE INSTALLATION, OPERATION AND USE
OF THE PUBLIC UTILITIES; THAT THIS MAP WAS MADE FOR THE PURPOSES OF DESCRIPTION AND
DEDICATION.

THIS THE ____ OF _____, 2016,

WESTON JACK BESEDA
OWNER

KATY JEAN BESEDA
OWNER

STATE OF TEXAS
COUNTY OF NUECES

BEFORE ME, THE UNDERSIGNED AUTHORITY, ON THIS DAY PERSONALLY APPEARED
WESTON JACK BESEDA & KATY JEAN BESEDA KNOWN TO ME TO BE THE PERSONS WHOSE NAMES IS SUBSCRIBED TO THE
FOREGOING INSTRUMENT OF WRITING AND ACKNOWLEDGED TO ME THAT HE EXECUTED THE SAME
FOR THE PURPOSES AND CONSIDERATION HEREIN EXPRESSED AND IN THE CAPACITY HEREIN STATED.

GIVEN UNDER MY HAND AND SEAL OF OFFICE, THIS THE ____ DAY OF _____, 2016

NOTARY PUBLIC IN AND FOR NUECES CO., TEXAS

STATE OF TEXAS
COUNTY OF NUECES

WE FIRST COMMUNITY BANK DO HEREBY CERTIFY THAT WE ARE THE HOLDERS OF A LIEN
ON LOT 1R, BLOCK G OWNED BY WESTON JACK BESEDA & KATY JEAN BESEDA AND THAT WE APPROVE
OF THE SUBDIVISION AND DEDICATION FOR THE PURPOSE AND CONSIDERATIONS EXPRESSED

THIS THE ____ DAY OF _____, 2016

EXECUTIVE LOAN OFFICER

STATE OF TEXAS
COUNTY OF NUECES

BEFORE ME, THE UNDERSIGNED AUTHORITY, ON THIS DAY PERSONALLY APPEARED
KNOWN TO ME TO BE THE PERSONS WHOSE NAMES ARE SUBSCRIBED TO THE FOREGOING
INSTRUMENT OF RECORD AND THAT HE ACKNOWLEDGED TO ME THAT HE EXECUTED THE SAME FOR THE PURPOSES
AND CONSIDERATIONS THEREIN EXPRESSED AND IN THE CAPACITY STATED

THIS THE ____ DAY OF _____, 2016

NOTARY PUBLIC IN AND FOR THE STATE OF TEXAS

STATE OF TEXAS
COUNTY OF NUECES

I, RONALD A VOSS, A REGISTERED PROFESSIONAL LAND SURVEYOR OF VOSS ENGINEERING, INC.,
HAVE PREPARED THE FOREGOING MAP FROM SURVEY MADE ON THE GROUND UNDER MY DIRECTION
AND IS TRUE AND CORRECT TO THE BEST OF MY KNOWLEDGE, INFORMATION AND BELIEF; I HAVE
BEEN ENGAGED UNDER CONTRACT TO SET ALL LOT AND BLOCK CORNERS AS SHOWN HEREIN AND
TO COMPLETE SUCH OPERATIONS WITH DUE AND REASONABLE DILIGENCE CONSISTENT WITH SOUND
PROFESSIONAL PRACTICE.

THIS THE ____ OF _____, 2016,

SEAL

RONALD A. VOSS
REGISTERED PROFESSIONAL LAND SURVEYOR No. 2293

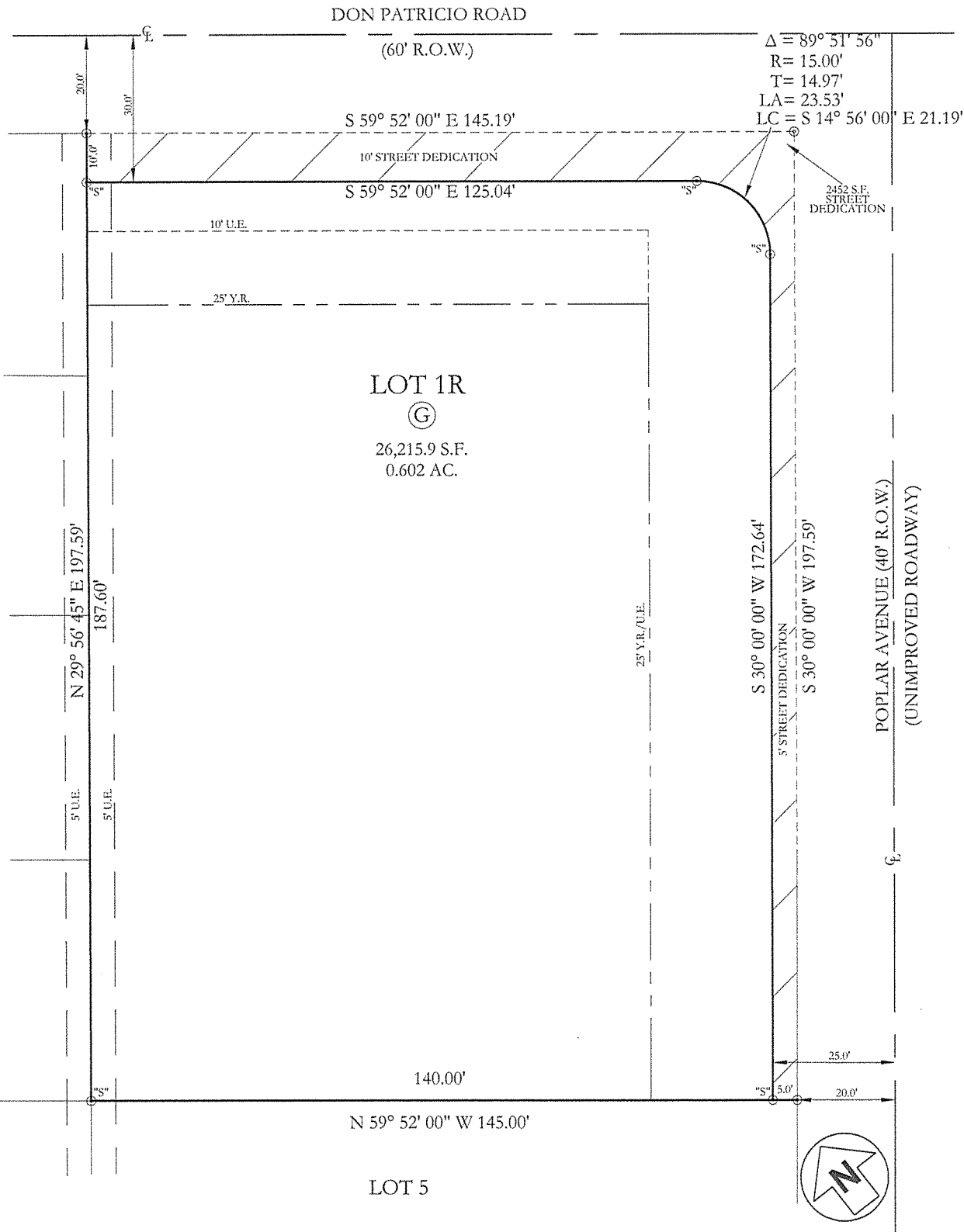

VOSS ENGINEERING, INC.

ENGINEERING AND LAND SURVEYING
6838 GREENWOOD DRIVE, CORPUS CHRISTI, TEXAS 78415
PHONE: (361)854-6202 FAX: (361)853-4696

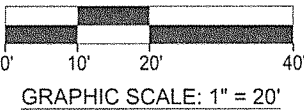

DATE:

05/31/2016

REVISED:

OFFICE:

RV & RG

JOB #:

16-6276

FIRM NO. F-166