

SITE MAP  
NOT TO SCALE

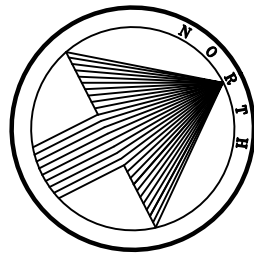

GRAPHIC SCALE

( IN FEET )  
1 inch = 30 ft.

# PLAT OF TYLER SUBDIVISION BLOCK 1, LOT 5

BEING A FINAL PLAT OF 0.144 ACRES BEING COMPRISED OF TRACT 1, A 0.115 ACRE TRACT OUT OF LOT 25, SECTION 52, FLOUR BLUFF AND ENCINAL FARM AND GARDEN TRACTS, AS SHOWN ON A MAP RECORDED IN VOLUME "A", PAGES 41 - 43, MAP RECORDS NUECES COUNTY, TEXAS. SAID 0.144 ACRE TRACT BEING THE SAME TRACT DESCRIBED IN A DEED RECORDED IN DOCUMENT NO. 2001019064, DEED RECORDS NUECES COUNTY, TEXAS. TRACT 2, A 0.029 ACRE TRACT ALSO OUT OF LOT 25, SECTION 52, FLOUR BLUFF AND ENCINAL FARM AND GARDEN TRACTS, AS SHOWN ON A MAP RECORDED IN VOLUME "A", PAGES 41 - 43, MAP RECORDS NUECES COUNTY, TEXAS. SAID 0.144 ACRES ALSO OUT OF THE R. DE YNOJOSA SURVEY, ABSTRACT - 411, NUECES COUNTY, TEXAS.



**Brister Surveying**  
4455 S. Padre Isle. Dr. Suite 51  
Corpus Christi, Texas 78411  
Office 361-850-1800  
Fax 361-850-1802  
bristersurveying@corpus.twebc.com  
Firm Registration No. 10072800

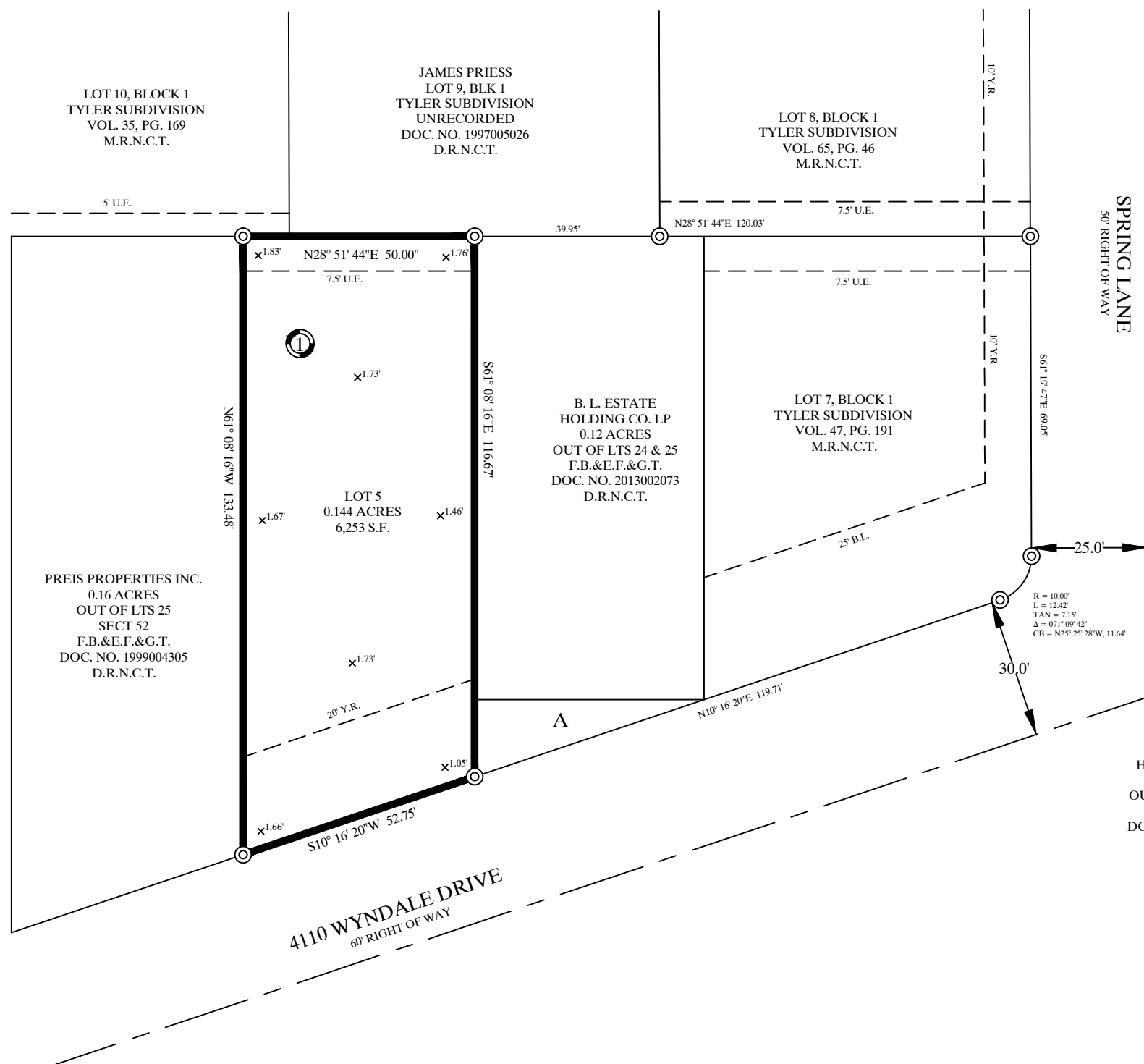

STATE OF TEXAS  
COUNTY OF NUECES

I, RANDALL FRANKLIN PRYOR, DO HEREBY CERTIFY THAT I AM THE OWNER OF LOT 5, BLOCK 1, THE PROPERTY SHOWN HEREON, I HAVE HAD SAID LAND SURVEYED AS SHOWN ON THE FOREGOING MAP. THIS MAP HAS BEEN PREPARED FOR THE PURPOSE OF DESCRIPTION AND DEDICATION.

THIS THE \_\_\_\_\_ DAY OF \_\_\_\_\_, 2016

RANDALL FRANKLIN PRYOR, OWNER

STATE OF TEXAS  
COUNTY OF NUECES

BEFORE ME, THE UNDERSIGNED AUTHORITY, ON THIS DAY PERSONALLY APPEARED THE PERSON WHOSE NAME IS SUBSCRIBED TO THE FOREGOING INSTRUMENT AND ACKNOWLEDGED TO ME THAT HE EXECUTED THE SAME AS THE ACT AND DEED OF SAID LANDS FOR THE PURPOSE AND CONSIDERATION THEREIN EXPRESSED, AND IN THE CAPACITY STATED.

GIVEN UNDER MY HAND AND SEAL OF OFFICE.

THIS THE \_\_\_\_\_ DAY OF \_\_\_\_\_, 2016

NOTARY PUBLIC

STATE OF TEXAS  
COUNTY OF NUECES

THIS FINAL PLAT OF THE HEREIN DESCRIBED PROPERTY WAS APPROVED BY THE DEPARTMENT OF DEVELOPMENT SERVICES ENGINEER OF THE CITY OF CORPUS CHRISTI, TEXAS.

THIS THE \_\_\_\_\_ DAY OF \_\_\_\_\_, 2016

RATNA POTTUMUTHU, P.E., LEED, AP  
DEVELOPMENT SERVICES ENGINEER

STATE OF TEXAS  
COUNTY OF NUECES

THIS FINAL PLAT OF THE HEREIN DESCRIBED PROPERTY WAS APPROVED BY THE PLANNING COMMISSION ON BEHALF OF THE CITY OF CORPUS CHRISTI, TEXAS.

THIS THE \_\_\_\_\_ DAY OF \_\_\_\_\_, 2016

PHILIP J. RAMIREZ, A.I.A., LEED AP  
CHAIRMAN

DANIEL MCGINN, A.I.C.P.  
INTERIM SECRETARY

STATE OF TEXAS  
COUNTY OF NUECES

I, KARA SANDS, CLERK OF THE COUNTY COURT IN AND FOR NUECES COUNTY, TEXAS, DO HEREBY CERTIFY THAT THE FOREGOING INSTRUMENT DATED THE \_\_\_\_\_ DAY OF \_\_\_\_\_, 2016, WITH ITS CERTIFICATE OF AUTHENTICATION WAS FILED FOR RECORD IN MY OFFICE THE \_\_\_\_\_ DAY OF \_\_\_\_\_, 2016 AT \_\_\_\_\_ O'CLOCK \_\_M IN SAID COUNTY IN VOLUME \_\_\_\_\_, PAGE \_\_\_\_\_ MAP RECORDS.

WITNESS MY HAND AND SEAL OF THE COUNTY COURT, IN AND FOR SAID COUNTY AT MY OFFICE, IN CORPUS CHRISTI, TEXAS, THE DAY AND YEAR LAST WRITTEN.

NO.  
FILED FOR RECORD

KARA SANDS, CLERK  
NUECES COUNTY, TEXAS

AT \_\_\_\_\_ O'CLOCK \_\_M

BY: \_\_\_\_\_  
DEPUTY:

STATE OF TEXAS  
COUNTY OF NUECES

I, RONALD E. BRISTER, A REGISTERED PROFESSIONAL LAND SURVEYOR OF BRISTER SURVEYING, HAVE PREPARED THE FOREGOING MAP FROM A SURVEY MADE ON THE GROUND UNDER MY DIRECTION AND IT IS TRUE AND CORRECT TO THE BEST OF MY KNOWLEDGE, INFORMATION AND BELIEF.

THIS THE \_\_\_\_\_ DAY OF \_\_\_\_\_, 2016

RONALD E. BRISTER  
REGISTERED PROFESSIONAL LAND SURVEYOR



DATE OF MAP: 30 JUNE 2016

- NOTES:
1. THE RECEIVING WATER FOR THE STORM WATER RUNOFF FROM THIS PROPERTY IS THE LAGUNA MADRE. THE TCEQ HAS CLASSIFIED THE AQUATIC LIFE USE FOR THE LAGUNA MADRE AS "EXCEPTIONAL" AND "OYSTER WATERS". TCEQ ALSO CATEGORIZED THE LAGUNA MADRE AS "CONTACT RECREATION" USE.
  2. THE SUBJECT SITE IS LOCATED ON A 100-YEAR FLOOD PLAIN, IN A FLOOD WAY, IN AN IDENTIFIED "FLOOD PRONE AREA", AS DEFINED BY THE U.S. DEPARTMENT OF HOUSING AND URBAN DEVELOPMENT, PURSUANT TO THE FLOOD DISASTER PROTECTION ACT OF 1973, AS AMENDED, OR AN AREA IDENTIFIED BY THE FEDERAL EMERGENCY MANAGEMENT AGENCY (FEMA) AS AN AREA HAVING SPECIAL FLOOD HAZARDS. THIS PROPERTY IS LOCATED IN FLOOD ZONE "A-18" WITH A BASE FLOOD ELEVATION OF 10.0' AS INDICATED ON PANEL NUMBER 485464 0317 C, CITY OF CORPUS CHRISTI, TEXAS.
  3. THE YARD REQUIREMENT, AS DEPICTED, IS A REQUIREMENT OF THE UNIFIED DEVELOPMENT CODE AND IS SUBJECT TO CHANGE AS THE ZONING MAY CHANGE.
  4. BEARINGS ARE BASED ON GLOBAL POSITIONING SYSTEM NAD 83 (93) 4205 DATUM
  5. THE TOTAL PLATTED AREA IS 0.144 ACRES.
  6. SET 5/8" IRON ROD = IRON ROD SET WITH YELLOW PLASTIC CAP LABELED BRISTER SURVEYING.

© = FOUND 5/8" IRON ROD