

STATE OF TEXAS
COUNTY OF NUECES

GANDY-ROBERTSON, INC., HEREBY CERTIFIES THAT IT IS THE OWNER OF THE LANDS EMBRACED WITHIN THE BOUNDARIES OF THE FOREGOING PLAT; THAT IT HAS HAD SAID LANDS SURVEYED AND SUBDIVIDED AS SHOWN; THAT STREETS SHOWN ARE DEDICATED TO PUBLIC USE FOREVER; THAT EASEMENTS AS SHOWN ARE DEDICATED TO PUBLIC USE FOR THE INSTALLATION, OPERATION AND USE OF PUBLIC UTILITIES; AND THAT THIS MAP WAS MADE FOR THE PURPOSE OF DESCRIPTION AND DEDICATION

THIS THE _____ DAY OF _____, 20____.

FRANCIS I. GANDY, JR, EXECUTIVE VICE PRESIDENT

STATE OF TEXAS
COUNTY OF NUECES

THIS INSTRUMENT WAS ACKNOWLEDGED BEFORE ME BY _____, AS _____.

THIS THE _____ DAY OF _____, 20____.

NOTARY PUBLIC IN AND FOR THE STATE OF TEXAS

STATE OF TEXAS
COUNTY OF NUECES

THIS REPLAT OF THE HEREIN DESCRIBED PROPERTY APPROVED BY THE DEPARTMENT OF DEVELOPMENT SERVICES OF THE CITY OF CORPUS CHRISTI, TEXAS.

THIS THE _____ DAY OF _____, 20____.

RATNA POTTUMUTHU, P.E., LEED, AP
DEVELOPMENT SERVICES ENGINEER

STATE OF TEXAS
COUNTY OF NUECES

THIS REPLAT OF THE HEREIN DESCRIBED PROPERTY APPROVED BY PLANNING COMMISSION OF THE CITY OF CORPUS CHRISTI, TEXAS.

THIS THE _____ DAY OF _____, 20____.

JULIO DIMAS, CFM, INTERIM SECRETARY

PHILIP J. RAMIREZ, A.I.A., LEED AP, CHAIRMAN

STATE OF TEXAS
COUNTY OF NUECES

I, KARA SANDS, CLERK OF THE COUNTY COURT IN AND FOR SAID COUNTY, DO HEREBY CERTIFY THAT THE FOREGOING INSTRUMENT DATED THE _____ DAY OF _____, 20____, WITH ITS CERTIFICATE OF AUTHENTICATION WAS FILED FOR RECORD IN MY OFFICE THE _____ DAY OF _____, 20____, AT _____ O'CLOCK ____M., AND DULY RECORDED THE _____ DAY OF _____, 20____, AT _____ O'CLOCK ____M. IN SAID COUNTY IN VOLUME _____, PAGE _____, MAP RECORDS.

WITNESS MY HAND AND SEAL OF THE COUNTY COURT, IN AND FOR SAID COUNTY, AT OFFICE IN CORPUS CHRISTI, TEXAS, THE DAY AND YEAR LAST WRITTEN.

NO. _____

FILED FOR RECORD

AT _____ O'CLOCK ____M., 20____ BY: _____
KARA SANDS, COUNTY CLERK
NUECES COUNTY, TEXAS

STATE OF TEXAS
COUNTY OF NUECES

I, XAVIER D. SANDOVAL, A REGISTERED PROFESSIONAL LAND SURVEYOR, HAVE PREPARED THE FOREGOING MAP FROM A SURVEY MADE ON THE GROUND UNDER MY DIRECTION AND IS TRUE AND CORRECT TO THE BEST OF MY KNOWLEDGE, INFORMATION AND BELIEF; I HAVE BEEN ENGAGED UNDER CONTRACT TO SET ALL LOT AND BLOCK CORNERS AS SHOWN HEREIN AND TO COMPLETE SUCH OPERATIONS WITH DUE AND REASONABLE DILIGENCE CONSISTENT WITH SOUND PROFESSIONAL PRACTICE.

THIS THE _____TH DAY OF _____, 20____.

XAVIER D. SANDOVAL, R.P.L.S.
TEXAS LICENSE NO. 5886

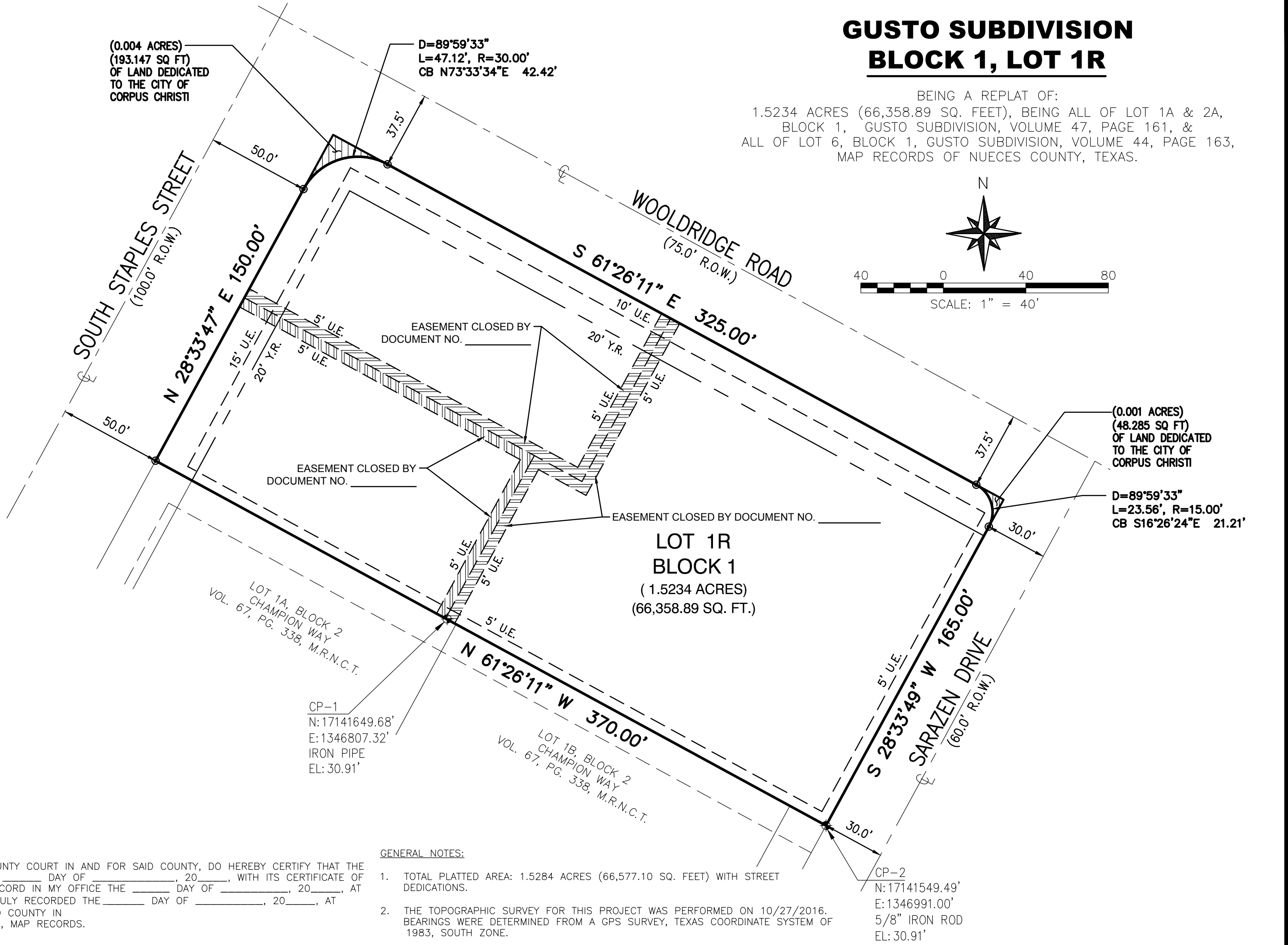

<div>XDS SURVEYING MAPPING</div> <div>XDS LAND SURVEYING, LLC. 308 SAN RAFAEL DRIVE PORTLAND, TX 78374 210.718.7189</div>	<div><div>MUNOZ ENGINEERING</div><div>CIVIL • STRUCTURAL • MARINE TOPOGRAPHIC SURVEYING TYPE FIRM NO. F-12240 PHONE: 361-945-4848 EMAIL: info@munozengr.com 8631 Oak Blomerville Rd CORPUS CHRISTI, TX 78415</div></div>	DRAWN BY: JA		R E V I S I O N S				
		CHK BY: RA	NO.	DESCRIPTION	BY	CHKD	DATE	
		APP BY: XDS						
		SCALE: AS NOTED						
		DATE: NOVEMBER 2016						