

# **Ennis Joslin Road Extension Holly Road to Williams Drive BOND 2014 Proposition 2**



**Council Presentation  
February 28, 2017**



# Project Location

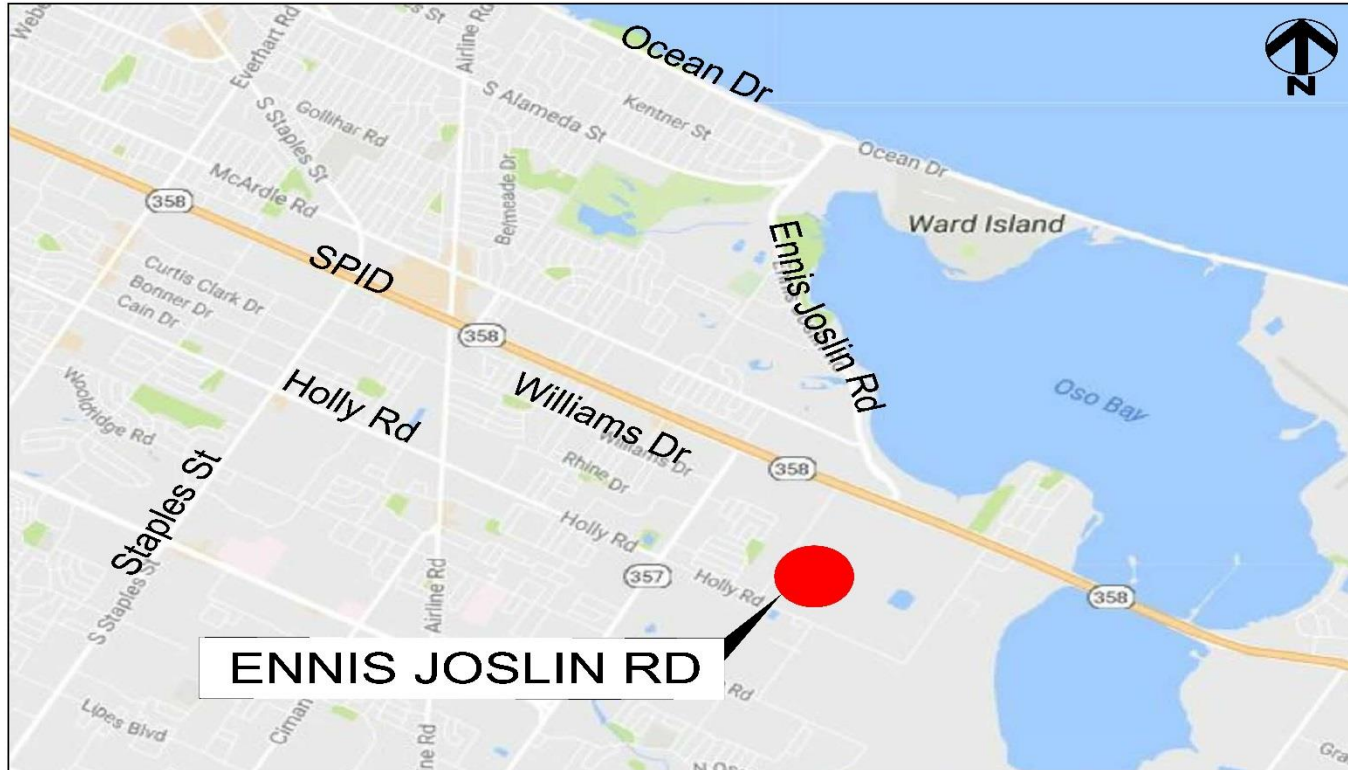
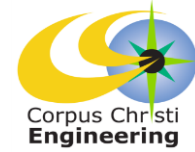



# Project Vicinity

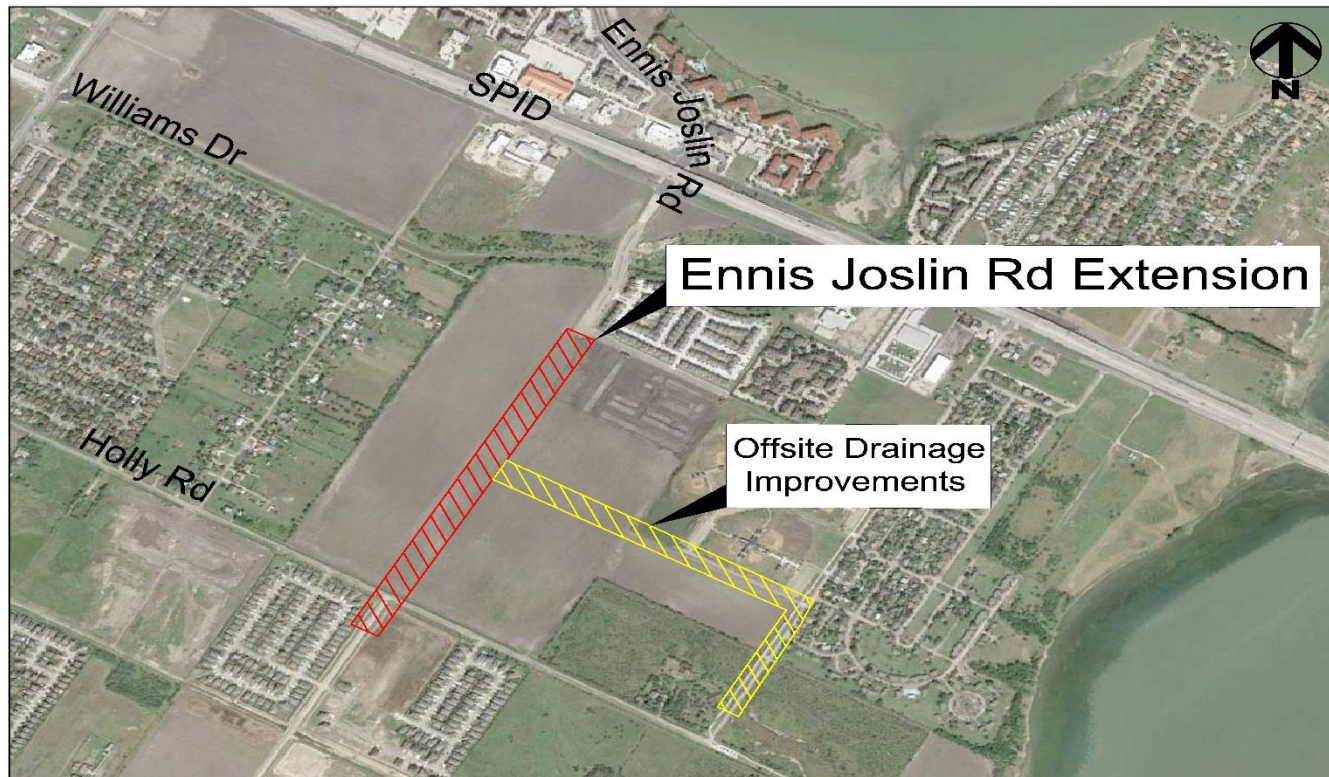
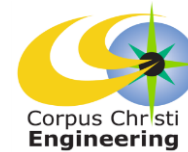



# Ennis Joslin Road Cross Sections

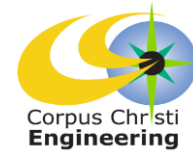

**HOT MIX ASPHALT  
CONCRETE (HMAC)**

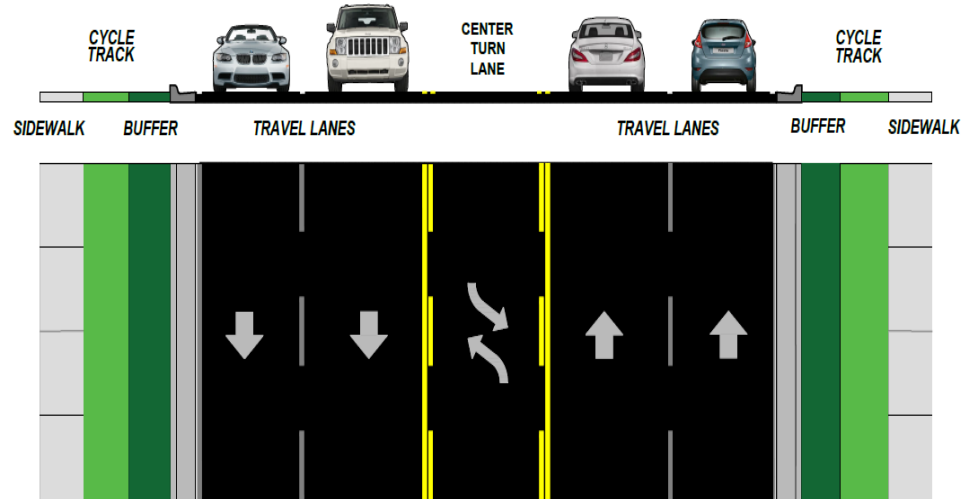
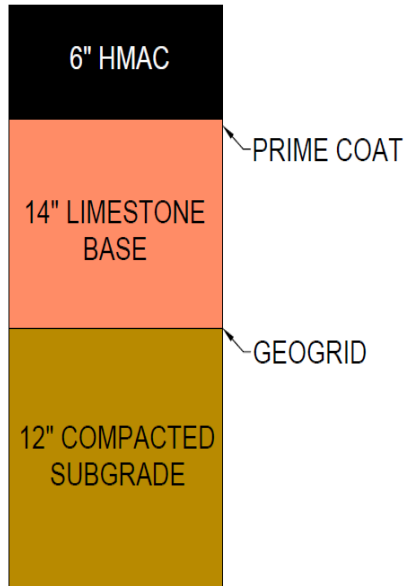



# Project Scope



---

The extension of Ennis Joslin Road from Holly to Williams includes:

- New Hot-Mix Asphalt Concrete (HMAC) 5-lane roadway (4 travel lanes and a continuous center turn lane) with concrete bus stops
- New curb & gutter, sidewalks and ADA ramps with adjacent cycle tracks
- Underground utility improvements include wastewater, water and gas (Gas improvements will be by City crews)
- Storm Water improvements include both underground and 1,585 LF open channel

\* This project will allow immediate development of adjacent properties and improve access to existing neighborhoods and Veteran High School.

---



# Project Schedule



2017												2018	
J	F	M	A	M	J	J	A	S	O	N	D	J	F
Bid/Award			Construction										

Construction Estimate: 330 days