

FLOUR BLUFF GARDENS UNIT 2  
BLOCK 2, LOTS 2A & 2B

BEING A REPLAT OF LOT 2, BLOCK 2  
FLOUR BLUFF GARDENS UNIT 2  
AS RECORDED IN VOLUME 36 PAGE 112 (M.R.N.C.T.),  
CORPUS CHRISTI, NUECES COUNTY, TEXAS

NOTES:

1. YARD REQUIREMENTS AS DEPICTED ARE A REQUIREMENT OF THE UNIFIED DEVELOPMENT CODE AND SUBJECT TO CHANGE, AS THE ZONING MAY CHANGE.
2. FOUND 5/8 INCH IRON RODS AT ALL LOT CORNERS, P.C.'S, P.T.'S, BLOCK CORNERS ETC., UNLESS OTHERWISE SPECIFIED.
3. AC. DENOTES ACRES OF LAND  
S.F. DENOTES SQUARE FEET OF LAND  
Y.R. DENOTES YARD REQUIREMENTS  
B.L. DENOTES BUILDING LINE  
U.E. DENOTES UTILITY EASEMENT  
D.E. DENOTES DRAINAGE EASEMENT  
C.L. DENOTES CENTERLINE OF ROADWAY  
B.C. DENOTES BLOCK CORNER  
D.H. DENOTES DRILL HOLE  
"S" DENOTES SET 5/8" I.R.  
"+\*" DENOTES GRADE ELEVATIONS
4. THIS PROPERTY LIES WITHIN FLOOD ZONE B, PANEL #4854640318C, CITY OF CORPUS CHRISTI, AND IS NOT WITHIN THE 100 YEAR FLOOD PLAIN. REFER TO MAP INDEX DATED 07/18/15
5. THE RECEIVING WATER FOR THE STORM WATER RUNOFF FROM THIS PROPERTY IS THE LAGUNA MADRE. THE TCEQ HAS CLASSIFIED THE AQUATIC LIFE USE FOR THE LAGUNA MADRE AS "EXCEPTIONAL" AND "OYSTER WATERS". TCEQ ALSO CATEGORIZED THE LAGUNA MADRE AS "CONTACT RECREATION" USE.
6. TOTAL PLATTED AREA IS 2.063 ACRE.
7. BASIS OF BEARINGS ARE THE BEARINGS FROM FLOUR BLUFF GARDENS UNIT 2 AS RECORDED IN VOLUME 36, PAGE 112 (M.R.N.C.T.)

STATE OF TEXAS  
COUNTY OF NUECES

WE, JAMES ERIC BEAUREGARD & AMANDA LOUISE BEAUREGARD, HEREBY CERTIFY THAT WE ARE THE OWNERS OF LOTS 2A & 2B, BLOCK 2, EMBRACED WITHIN THE BOUNDS OF THE FOREGOING MAP; THAT WE HAD SAID LAND SURVEYED AS SHOWN; THAT STREETS AS SHOWN ARE DEDICATED TO THE PUBLIC FOREVER; THAT ALL EASEMENTS ARE DEDICATED TO THE PUBLIC FOR THE INSTALLATION, OPERATION AND USE OF THE PUBLIC UTILITIES; THAT THIS MAP WAS MADE FOR THE PURPOSES OF DESCRIPTION AND DEDICATION.

THIS THE \_\_\_\_ OF \_\_\_\_\_, 2016,

JAMES ERIC BEAUREGARD  
OWNER

AMANDA LOUISE BEAUREGARD  
OWNER

STATE OF TEXAS  
COUNTY OF NUECES

BEFORE ME, THE UNDERSIGNED AUTHORITY, ON THIS DAY PERSONALLY APPEARED JAMES ERIC BEAUREGARD & AMANDA LOUISE BEAUREGARD, KNOWN TO ME TO BE THE PERSONS WHOSE NAMES ARE SUBSCRIBED TO THE FOREGOING INSTRUMENT OF WRITING AND ACKNOWLEDGED TO ME THAT HE EXECUTED THE SAME FOR THE PURPOSES AND CONSIDERATION HEREIN EXPRESSED AND IN THE CAPACITY HEREIN STATED.

GIVEN UNDER MY HAND AND SEAL OF OFFICE, THIS THE \_\_\_\_ DAY OF \_\_\_\_\_, 2016

NOTARY PUBLIC IN AND FOR NUECES CO., TEXAS

STATE OF TEXAS  
COUNTY OF NUECES

I, RONALD A. VOSS, A REGISTERED PROFESSIONAL LAND SURVEYOR OF VOSS ENGINEERING, INC., HAVE PREPARED THE FOREGOING MAP FROM SURVEY MADE ON THE GROUND UNDER MY DIRECTION AND IS TRUE AND CORRECT TO THE BEST OF MY KNOWLEDGE, INFORMATION AND BELIEF; I HAVE BEEN ENGAGED UNDER CONTRACT TO SET ALL LOT AND BLOCK CORNERS AS SHOWN HEREIN AND TO COMPLETE SUCH OPERATIONS WITH DUE AND REASONABLE DILIGENCE CONSISTENT WITH SOUND PROFESSIONAL PRACTICE.

THIS THE \_\_\_\_ OF \_\_\_\_\_, 2016,

SEAL

RONALD A. VOSS  
REGISTERED PROFESSIONAL LAND SURVEYOR No. 2293

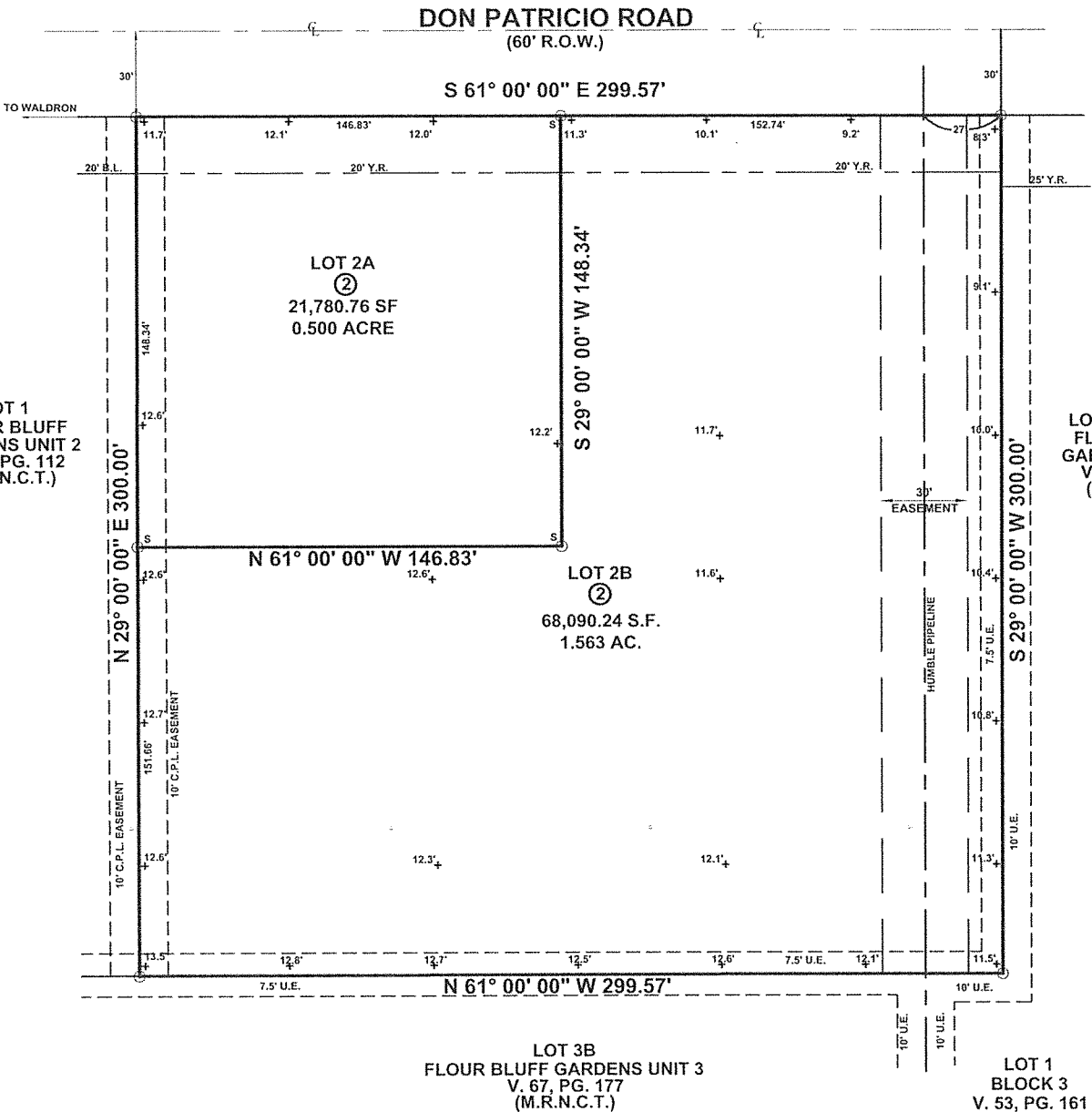

LOT 1, BLOCK 3  
FLOUR BLUFF  
GARDENS UNIT 2  
V. 53, PG. 161  
(M.R.N.C.T.)

LOT 1  
BLOCK 3  
V. 53, PG. 161  
(M.R.N.C.T.)



VICINITY MAP (NTS)

STATE OF TEXAS  
COUNTY OF NUECES

THIS FINAL PLAT OF THE HEREIN DESCRIBED PROPERTY WAS APPROVED ON BEHALF OF THE CITY OF CORPUS CHRISTI, TEXAS BY THE PLANNING COMMISSION.

THIS THE \_\_\_\_ DAY OF \_\_\_\_\_, 2016,

DANIEL MCGINN, A.T.C.P., INTERIM SECRETARY

PHILIP J. RAMIREZ, A.T.A., LEED AP, CHAIRMAN

STATE OF TEXAS  
COUNTY OF NUECES

THIS FINAL PLAT OF THE HEREIN DESCRIBED PROPERTY APPROVED BY THE DEVELOPMENT SERVICES ENGINEER OF THE CITY OF CORPUS CHRISTI, TEXAS.

THIS THE \_\_\_\_ OF \_\_\_\_\_, 2016,

DEVELOPMENT SERVICES ENGINEER  
RATNA POTTUMUTHU, P.E., LEED AP.

STATE OF TEXAS  
COUNTY OF NUECES

I, KARA SANDS, CLERK OF THE COUNTY COURT, IN AND FOR NUECES COUNTY TEXAS, HEREBY CERTIFY THAT THE FOREGOING INSTRUMENT DATED THE \_\_\_\_ DAY OF \_\_\_\_\_, 2016, WITH IT'S CERTIFICATE OF AUTHENTICATION, WAS FILED FOR RECORD IN MY OFFICE THIS \_\_\_\_ DAY OF \_\_\_\_\_, 2016 AT \_\_\_\_ O'CLOCK \_\_\_\_ M AND DULY RECORDED IN VOLUME \_\_\_\_ PAGE \_\_\_\_ (M.R.N.C.T.)

WITNESS MY HAND AND SEAL OF OFFICE IN CORPUS CHRISTI, TEXAS, THIS THE \_\_\_\_ DAY OF \_\_\_\_\_, 2016.

KARA SANDS, COUNTY CLERK

DEPUTY TO THE COUNTY CLERK

STATE OF TEXAS  
COUNTY OF NUECES

THIS FINAL PLAT IN NUECES COUNTY, TEXAS, HAS BEEN APPROVED BY THE CORPUS CHRISTI-NUECES COUNTY HEALTH DEPARTMENT. ANY PRIVATE WATER SUPPLY AND/OR SEWAGE SYSTEM SHALL BE APPROVED BY THE CORPUS CHRISTI-NUECES COUNTY HEALTH DEPARTMENT PRIOR TO INSTALLATION

THIS THE \_\_\_\_ OF \_\_\_\_\_, 2016,

NUECES COUNTY HEALTH DEPARTMENT

VOSS ENGINEERING, INC.

ENGINEERING AND LAND SURVEYING  
6838 GREENWOOD DRIVE, CORPUS CHRISTI, TEXAS 78415  
PHONE: (361)854-6202 FAX: (361)853-4696

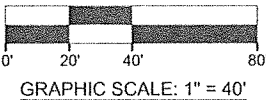

DATE:	REVISED:	OFFICE:	JOB #:
11/01/2016		RV & RG	16-6706
FIRM NO. F-166			