

STATE OF TEXAS
COUNTY OF NUECES

I, MARY RODRIGUEZ, HEREBY CERTIFY THAT I AM THE OWNER OF SAID LOT 14R, BLOCK 6, GARDENDALE, AND SAID LANDS EMBARCED WITHIN THE BOUNDARIES OF THE FORGOING PLAT; THAT I HAVE HAD SAID LAND SURVEYED AND SUBDIVIDED AS SHOWN; THAT STREETS AS SHOWN ARE DEDICATED TO THE PUBLIC FOREVER; THAT EASEMENTS AS SHOWN ARE DEDICATED TO THE PUBLIC USE FOR THE INSTALLATION, OPERATION, AND USE OF PUBLIC UTILITIES; AND THAT THIS MAP WAS MADE FOR THE PURPOSE OF DESCRIPTION AND DEDICATION.

THIS THE _____ DAY OF _____ 2018.

MARY RODRIGUEZ, OWNER

STATE OF TEXAS
COUNTY OF NUECES

THIS INSTRUMENT WAS ACKNOWLEDGED BEFORE ME BY MARY RODRIGUEZ

THIS THE _____ DAY OF _____ 2018.

NOTARY PUBLIC IN AND FOR THE STATE OF TEXAS

PLAT OF: GARDENDALE BLOCK 6, LOT 14R

BEING A REPLAT OF LOT 14,
AND THE SOUTHEAST ONE-HALF (SE 1/2) (66.00) FEET OF LOT 15, BLOCK 6
GARDENDALE
ACCORDING TO MAP OR PLAT THEREOF
RECORDED IN VOLUME 8, PAGE 21
MAP RECORDS OF NUECES COUNTY, TEXAS.

GENERAL NOTES

- 1.) BEARINGS ARE BASED ON THE RECORDED PLAT OF GARDENDALE, AN ADDITION TO THE CITY OF CORPUS CHRISTI, NUECES COUNTY, TEXAS, ACCORDING TO THE MAP OR PLAT THEREOF RECORDED IN VOLUME 8, PAGE 21, MAP RECORDS OF NUECES COUNTY, TEXAS.
- 2.) TOTAL AREA CONTAINS 1.364 ACRES OF LAND (59,400.00 SQ. FT.).
- 3.) BY GRAPHIC PLOTTING ONLY ONTO FEDERAL EMERGENCY MANAGEMENT AGENCY FLOOD INSURANCE RATE MAP, COMMUNITY PANEL NUMBER 485464 0284 C, MAP REVISED JULY 18, 1985, THIS PROPERTY IS LOCATED IN ZONE "C" AREAS OF MINIMAL FLOODING. THE EXACT EXTENT OF ANY FLOODING CAN ONLY BE DETERMINED BY A FLOOD STUDY PREPARED BY A REGISTERED PROFESSIONAL ENGINEER.
- 4.) THE RECEIVING WATER FOR THE STORM WATER RUNOFF FROM THIS PROPERTY IS THE OSO BAY. THE TCEQ HAS CLASSIFIED THE AQUATIC LIFE USE FOR THE OSO BAY AS "EXCEPTIONAL" AND "OYSTER WATERS". TCEQ ALSO CATEGORIZED THE RECEIVING WATER AS "CONTACT RECREATION" USE.
- 5.) THE YARD REQUIREMENT, AS DEPICTED, IS SUBJECT TO CHANGE AS THE ZONING MAY CHANGE.
- 6.) FOUND AND/OR SET 5/8" IRON RODS AT ALL CORNERS UNLESS SHOWN OTHERWISE.

STATE OF TEXAS
COUNTY OF NUECES

I, VICTOR S. MEDINA, A REGISTERED PROFESSIONAL LAND SURVEYOR HEREBY CERTIFY THAT HE FOREGOING PLAT WAS PREPARED FROM A SURVEY MADE ON THE GROUND UNDER MY DIRECTION AND IS TRUE AND CORRECT; THAT I HAVE BEEN ENGAGED UNDER CONTRACT TO SET ALL LOT AND BLOCK CORNERS AND COMPLETE SUCH OPERATIONS WITHOUT DELAY.

THIS THE _____ DAY OF _____ 2018.

VICTOR S. MEDINA
REGISTERED PROFESSIONAL LAND SURVEYOR NO. 3419

MEDINA CONSULTANTS
ENGINEERING & LAND SURVEYING

4531 AYERS, SUITE 225
CORPUS CHRISTI, TEXAS 78415
PH. (361) 877-1255 FAX. (361) 993-2955

FEBRUARY 23, 2018

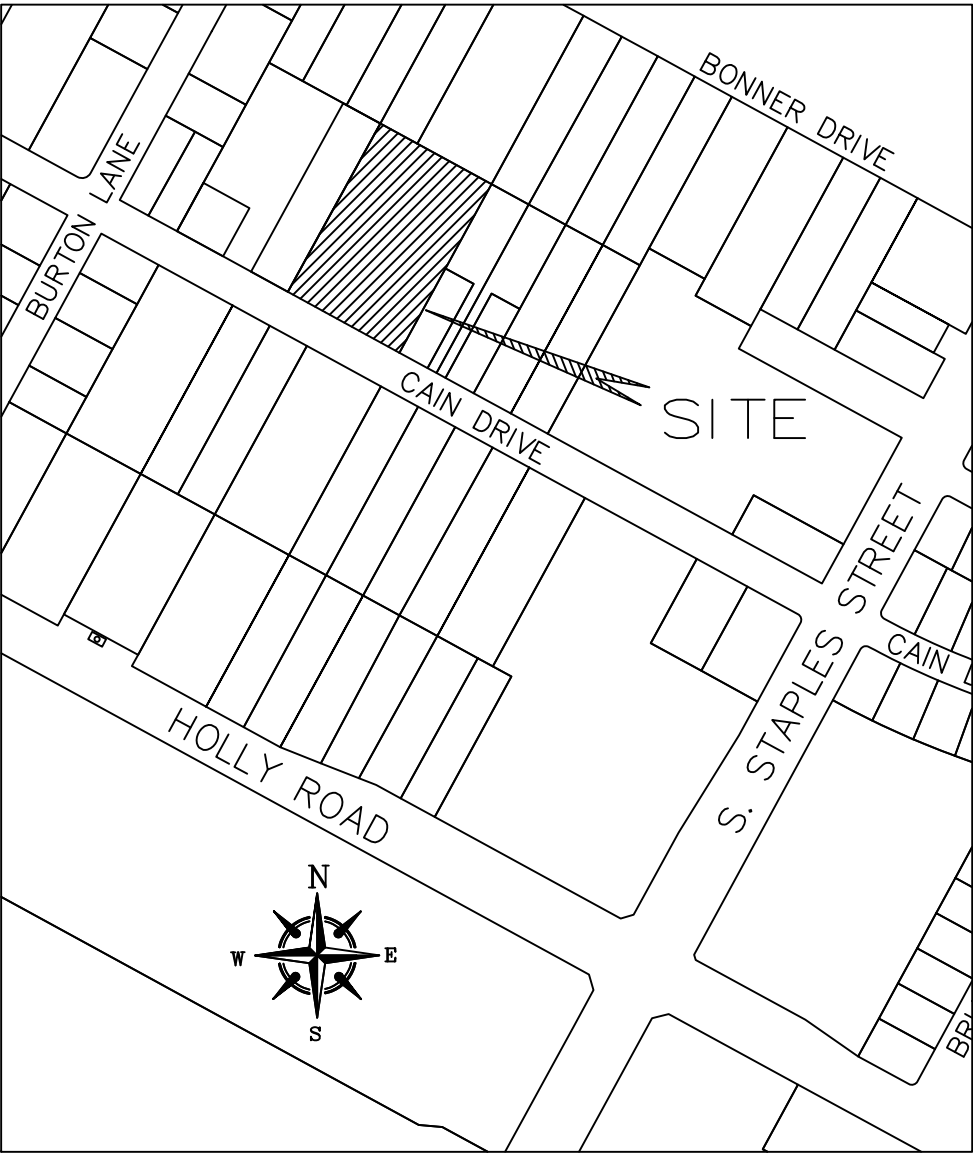
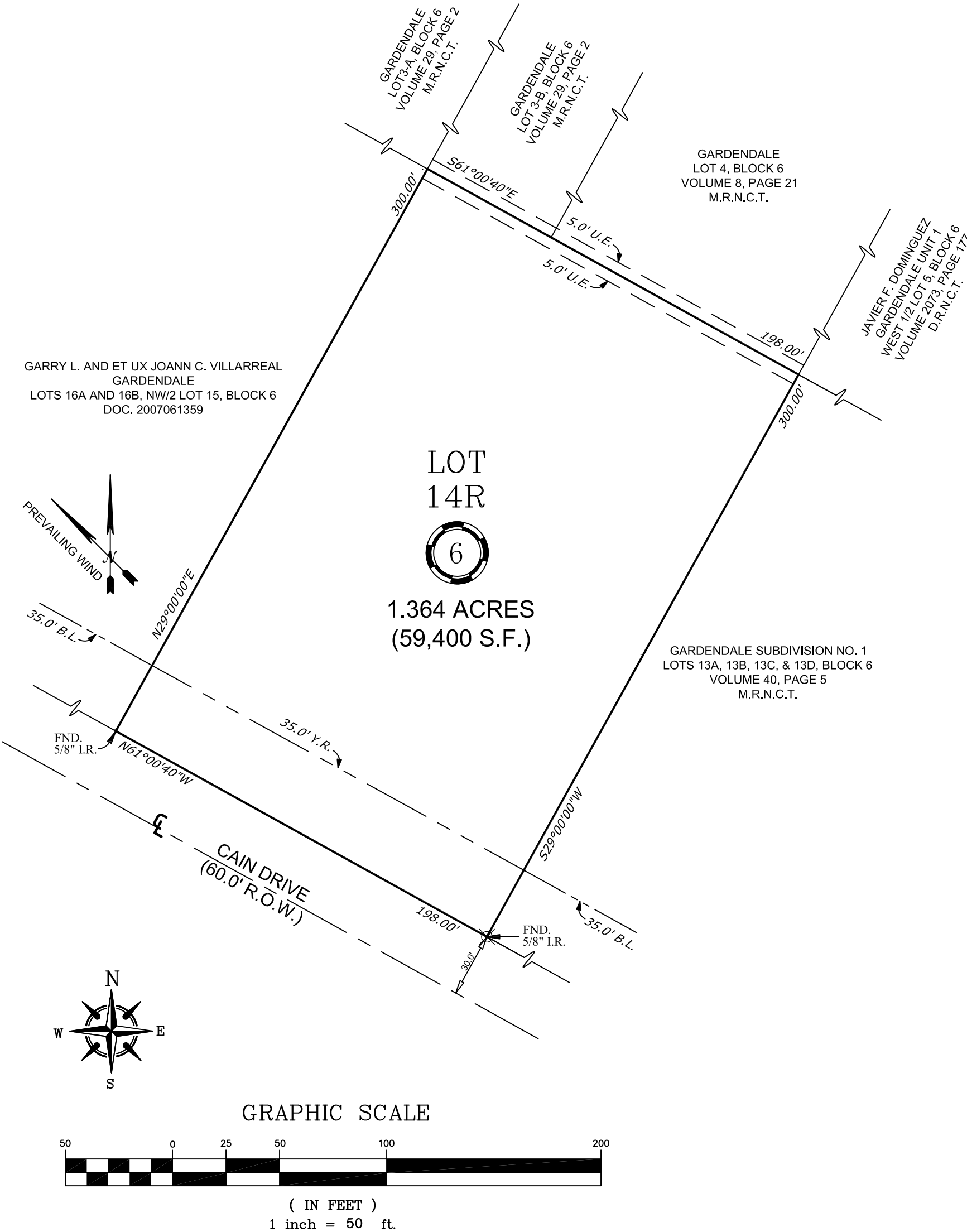

LOCATION MAP
1" = 300'

STATE OF TEXAS
COUNTY OF NUECES

THE FINAL PLAT OF THE HEREIN DESCRIBED PROPERTY WAS APPROVED ON BEHALF OF THE CITY OF CORPUS CHRISTI, TEXAS BY THE PLANNING COMMISSION.

THIS THE _____ DAY OF _____ 2018.

WILLIAM J. GREEN P.E.
INTERIM SECRETARY

ERIC VILLARREAL P.E.
CHAIRMAN

STATE OF TEXAS
COUNTY OF NUECES

THIS FINAL PLAT OF THE HEREIN DESCRIBED PROPERTY WAS APPROVED ON BEHALF OF THE CITY OF CORPUS CHRISTI, TEXAS BY THE DEPARTMENT OF DEVELOPMENT SERVICES.

THIS THE _____ DAY OF _____ 2018.

RATNA POTTUMUTHU P.E., LEED AP
DEVELOPMENT SERVICES ENGINEER

STATE OF TEXAS
COUNTY OF NUECES

I, KARA SANDS, CLERK OF THE COUNTY COURT IN AND FOR NUECES COUNTY, TEXAS, DO HEREBY CERTIFY THAT THE FOREGOING INSTRUMENT DATED THE _____ DAY OF _____ 2018, WITH ITS CERTIFICATE OF AUTHENTICATION WAS FILED FOR RECORD IN MY OFFICE THE _____ DAY OF _____, 2018, AT _____ O'CLOCK _____M. AND DULY RECORDED THE _____ DAY OF _____ 2018, AT _____ O'CLOCK _____M., IN VOLUME _____, PAGE _____, MAP RECORDS NUECES COUNTY, TEXAS.

KARA SANDS, COUNTY CLERK
NUECES COUNTY, TEXAS

AT _____ O'CLOCK _____M.

_____, 2018

BY: _____
DEPUTY