

STATE OF TEXAS
COUNTY OF NUECES

I, ANDREA AND PAUL LIMKE, DO HEREBY CERTIFY THAT I AM/WE ARE THE OWNERS OF BESSAR PARK, BLOCK 3, LOT 6RR AND LOT 7R, CORPUS CHRISTI, NUECES COUNTY, TEXAS; THAT I HAVE HAD SAID LAND SURVEYED AND SUBDIVIDED AS SHOWN ON THE FOREGOING MAP; THAT ALL STREETS AND ALLEYS SHOWN ARE DEDICATED TO THE USE OF THE PUBLIC; THAT ALL UTILITY EASEMENTS SHOWN HEREON ARE DEDICATED TO THE PUBLIC FOR THE INSTALLATION, OPERATION AND USE OF THE PUBLIC UTILITIES; THAT THE FOREGOING MAP HAS BEEN PREPARED FOR THE PURPOSE OF DESCRIPTION AND DEDICATION.

THIS THE ____ DAY OF _____, 2018.

PAUL LIMKE ANDREA LIMKE

STATE OF TEXAS
COUNTY OF NUECES

BEFORE ME, THE UNDERSIGNED AUTHORITY, A NOTARY PUBLIC IN AND FOR THE STATE OF TEXAS, ON THIS DAY PERSONALLY APPEARED PAUL LIMKE AND ANDREA LIMKE, KNOWN TO ME TO BE THE PERSON WHOSE NAME IS SUBSCRIBED TO THE FOREGOING INSTRUMENT AND ACKNOWLEDGED TO ME THAT HE EXECUTED THE SAME IN CAPACITY THEREIN STATED. GIVEN UNDER MY HAND AND SEAL OF OFFICE,

THIS THE ____ DAY OF _____, 2018.

NOTARY PUBLIC IN AND FOR THE STATE OF TEXAS

MY COMMISSION EXPIRES: _____

STATE OF TEXAS
COUNTY OF NUECES

I, EDWARD L. SAMPLE, A REGISTERED PROFESSIONAL LAND SURVEYOR, HAVE PREPARED THE FOREGOING REPLAT OF LOT 6R, BLOCK 3, BESSAR PARK, AS SHOWN BY MAP OF RECORD IN VOLUME 68, PAGE 825, DEED RECORDS, NUECES COUNTY, TEXAS, FROM A SURVEY MADE ON THE GROUND, UNDER MY SUPERVISION, THAT THIS PLAT IS TRUE AND CORRECT AND THAT ALL LOT CORNERS ARE ESTABLISHED AS SHOWN HEREON,

THIS THE ____ DAY OF _____, 2018.

EDWARD L. SAMPLE
REGISTERED PROFESSIONAL LAND SURVEYOR
TEXAS LICENSE No. 3534

NOTES:

- 1) SET 5/8 INCH IRON RODS AT CORNERS UNLESS OTHERWISE NOTED.
- 2) BY GRAPHIC SCALING ONLY
THIS PROPERTY LIES IN ZONE C (AREA OF MINIMAL FLOODING), AS PER THE NATIONAL FLOOD INSURANCE PROGRAM MAP OF COMMUNITY No. 485464, PANEL No. 0169, SUFFIX "C", HAVING AN EFFECTIVE DATE OF JULY 18, 1985.
- 3) THE YARD REQUIREMENT AS DEPICTED, IS A REQUIREMENT OF THE UNIFIED DEVELOPMENT CODE AND IS SUBJECT TO CHANGE AS THE ZONING MAY CHANGE.
- 4) LOT 6RR CONTAINS 0.225 ACRE. (9,800.0 Sq. Ft.). AND LOT 7R CONTAINS 0.225 ACRE. (9,800.0 Sq. Ft.).
- 5) THE RECEIVING WATERS FOR STORM WATER FROM THIS PROPERTY IS CORPUS CHRISTI BAY THE TCEQ HAS CLASSIFIED THE AQUATIC LIFE USE FOR THE CORPUS CHRISTI BAY AS "EXCEPTIONAL" AND "OYSTER WATERS". TCEQ ALSO CATEGORIZED THE CORPUS CHRISTI BAY AS "CONTACT RECREATION" USE.

PLAT OF
BESSAR PARK
BLOCK 3, LOT 6RR AND LOT 7R
BEING A REPLAT OF LOT 6R, BLOCK 3, BESSAR PARK, AS SHOWN BY MAP OF
RECORD IN VOLUME 68, PAGE 825, MAP RECORDS, NUECES COUNTY, TEXAS.

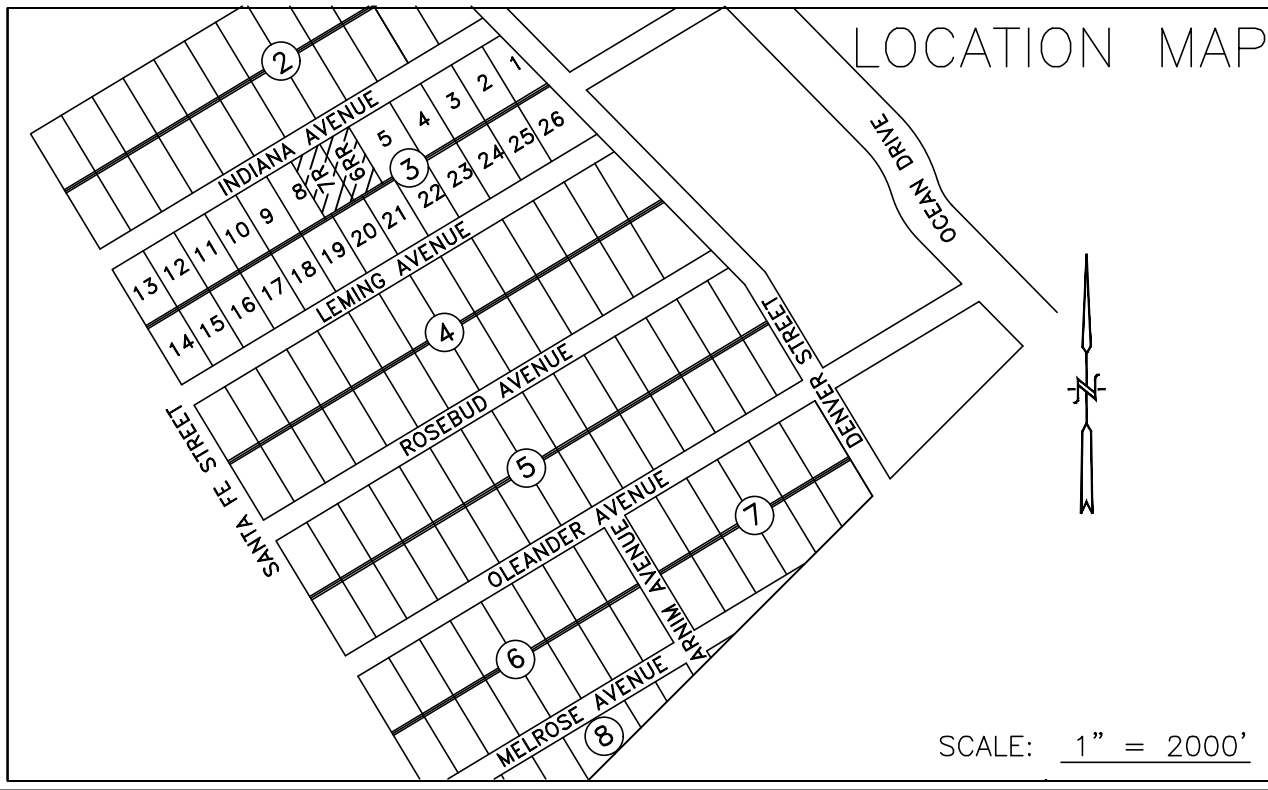
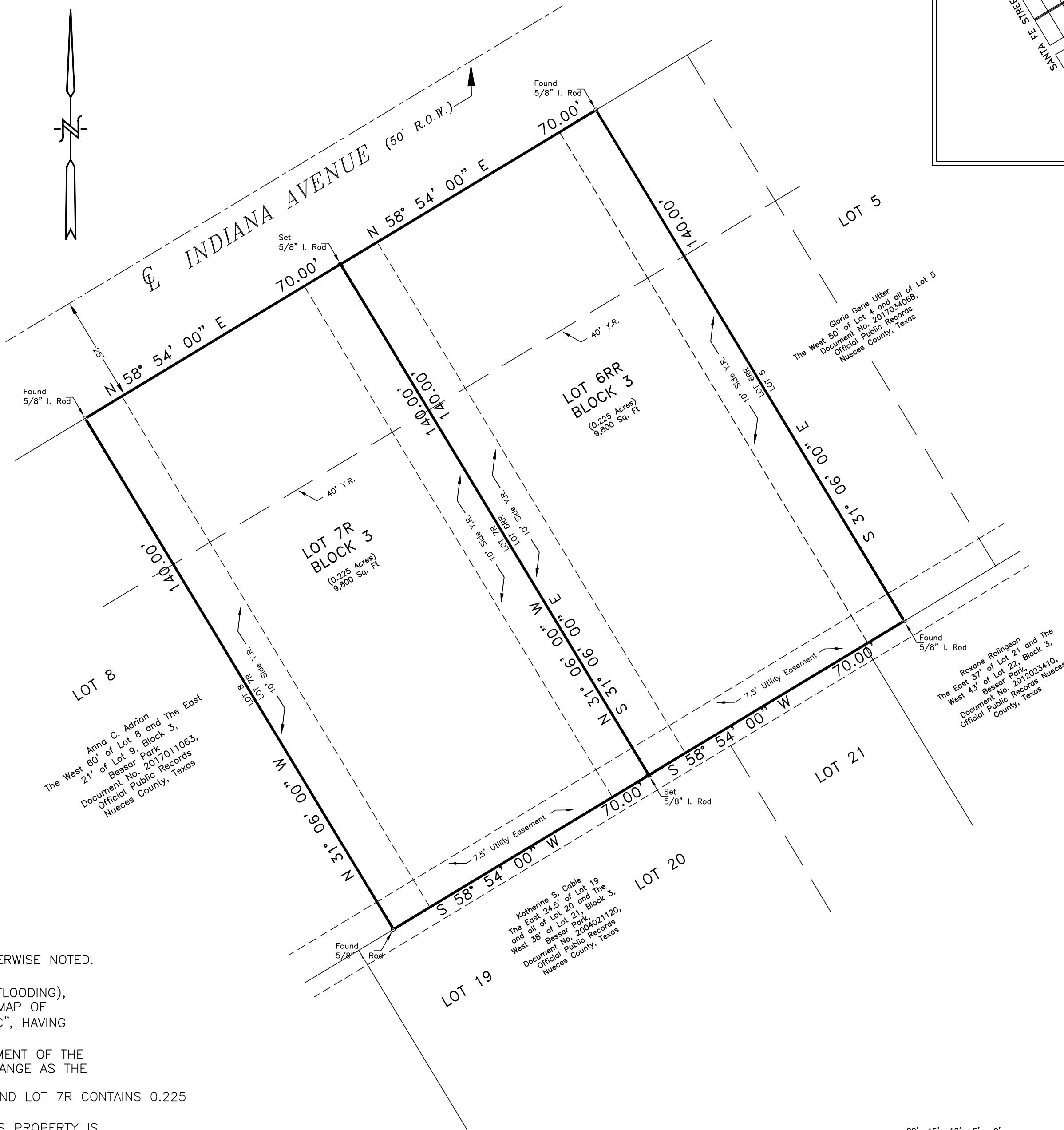

STATE OF TEXAS
COUNTY OF NUECES

THIS FINAL PLAT OF THE HEREIN DESCRIBED PROPERTY WAS APPROVED BY THE DEPARTMENT OF DEVELOPMENT SERVICES ENGINEER OF THE CITY OF CORPUS CHRISTI, TEXAS.

THIS THE ____ DAY OF _____, 2018.

WILLIAM J. GREEN, P.E.,
DEVELOPMENT SERVICES ENGINEER

STATE OF TEXAS
COUNTY OF NUECES

I, KARA SANDS, CLERK OF THE COUNTY COURT IN AND FOR SAID COUNTY, DO HEREBY CERTIFY THAT THE FOREGOING INSTRUMENT DATED THE ____ DAY OF _____, 2018, WITH ITS CERTIFICATE OF AUTHENTICATION WAS FILED FOR RECORD IN MY OFFICE THE ____ DAY OF _____, 2018 AT ____ O'CLOCK ____ M. AND DULY RECORDED THE ____ DAY OF _____, 2018 AT ____ O'CLOCK ____ M. IN SAID COUNTY IN VOLUME ____, PAGE ____, MAP RECORDS.

WITNESS MY HAND AND SEAL OF THE COUNTY COURT, IN AND FOR SAID COUNTY, AT OFFICE IN CORPUS CHRISTI, TEXAS, THE DAY AND YEAR LAST WRITTEN.

No. _____
FILED FOR RECORD

KARA SANDS, COUNTY CLERK
NUECES COUNTY, TEXAS.

BY: _____
DEPUTY

AT ____ O'CLOCK ____ M.

STATE OF TEXAS
COUNTY OF NUECES

THIS FINAL PLAT OF THE HEREIN DESCRIBED PROPERTY WAS APPROVED ON BEHALF OF THE CITY OF CORPUS CHRISTI, TEXAS BY THE PLANNING COMMISSION.

THIS THE ____ DAY OF _____, 2018.

CHAIRMAN: ERIC VILLARREAL, PE.

SECRETARY: NINA NIXON-MENDEZ, FAICP

LEGEND

○ = Found 5/8" I. Rod
● = Set 5/8" I. Rod
— = Centerline

SCALE: 1" = 20'
DATE: April 22, 2018



GRAPHIC SCALE
1" = 20'

TRADEWINDS CONSULTING GROUP
5321 CRESTWICK DRIVE,
CORPUS CHRISTI, TEXAS 78413
(361) 658-5353