

MAHAN ACRES
BLOCK 3, LOTS 11A & 11B

BEING A REPLAT OF LOT 11, BLOCK 3
MAHAN ACRES AS RECORDED IN
VOLUME 9, PAGES 50 - 51 (M.R.N.C.T.)
CORPUS CHRISTI, NUECES COUNTY, TEXAS

NOTES:

1. YARD REQUIREMENTS AS DEPICTED ARE A REQUIREMENT OF THE ZONING ORDINANCE AND SUBJECT TO CHANGE, AS THE ZONING MAY CHANGE.
2. FOUND 5/8 INCH IRON ROD AT ALL LOT CORNERS, P.T.'S, BLOCK CORNERS ETC., UNLESS OTHERWISE SPECIFIED.
3. AC. DENOTES ACRES OF LAND
S.F. DENOTES SQUARE FEET OF LAND
Y.R. DENOTES YARD REQUIREMENTS
B.L. DENOTES BUILDING LINE
U.E. DENOTES UTILITY EASEMENT
D.E. DENOTES DRAINAGE EASEMENT
C.L. DENOTES CENTERLINE OF ROADWAY
B.C. DENOTES BLOCK CORNER
D.H. DENOTES DRILL HOLE
"S" DENOTES SET 5/8" I.R.
"±" DENOTES GRADE ELEVATIONS
I.R. DENOTES IRON ROD
4. THIS PROPERTY LIES WITHIN FLOOD ZONE C, COMMUNITY #485464, PANEL 0285C, (CITY OF CORPUS CHRISTI), AND IS NOT WITHIN THE 100 YEAR FLOOD PLAIN. REFER TO MAP INDEX DATED 07/18/85
5. THE RECEIVING WATER FOR THE STORM WATER RUNOFF FROM THIS PROPERTY IS THE CORPUS CHRISTI BAY. THE TCEQ HAS CLASSIFIED THE AQUATIC LIFE USE FOR THE CORPUS CHRISTI BAY AS "EXCEPTIONAL" AND "OYSTER WATERS". TCEQ ALSO CATEGORIZED THE CORPUS CHRISTI BAY AS "CONTACT RECREATION" USE.
6. TOTAL PLATTED AREA IS 0.483 ACRE WITH STREET DEDICATION.
7. BASIS OF BEARINGS ARE THE BEARINGS FROM MAHAN ACRES AS RECORDED IN VOLUME 9, PAGE 50 - 51 (M.R.N.C.T.)

STATE OF TEXAS
COUNTY OF NUECES

WE, JDF45 RENTALS, LLC., HEREBY CERTIFY THAT WE ARE THE OWNERS OF LOT 11A & 11B, BLOCK 3, EMBRACED WITHIN THE BOUNDS OF THE FOREGOING MAP; THAT WE HAD SAID LAND SURVEYED AS SHOWN; THAT STREETS AS SHOWN ARE DEDICATED TO THE PUBLIC FOREVER; THAT ALL EASEMENTS ARE DEDICATED TO THE PUBLIC FOR THE INSTALLATION, OPERATION AND USE OF THE PUBLIC UTILITIES; THAT THIS MAP WAS MADE FOR THE PURPOSES OF DESCRIPTION AND DEDICATION.

THIS THE ____ OF _____, 2018.

JAMES D. FENNER
PRESIDENT

STATE OF TEXAS
COUNTY OF NUECES

BEFORE ME, THE UNDERSIGNED AUTHORITY, ON THIS DAY PERSONALLY APPEARED JAMES D. FENNER, KNOWN TO ME TO BE THE PERSON WHOSE NAMES SUBSCRIBED TO THE FOREGOING INSTRUMENT OF WRITING AND ACKNOWLEDGED TO ME THAT HE EXECUTED THE SAME FOR THE PURPOSES AND CONSIDERATION HEREIN EXPRESSED AND IN THE CAPACITY HEREIN STATED.

GIVEN UNDER MY HAND AND SEAL OF OFFICE, THIS THE ____ DAY OF _____, 2018

NOTARY PUBLIC IN AND FOR NUECES CO., TEXAS

STATE OF TEXAS
COUNTY OF NUECES

I, RONALD A. VOSS, A REGISTERED PROFESSIONAL LAND SURVEYOR OF VOSS ENGINEERING, INC., HAVE PREPARED THE FOREGOING MAP FROM SURVEY MADE ON THE GROUND UNDER MY DIRECTION AND IT IS TRUE AND CORRECT TO THE BEST OF MY KNOWLEDGE, INFORMATION AND BELIEF; I HAVE BEEN ENGAGED UNDER CONTRACT TO SET ALL LOT AND BLOCK CORNERS AS SHOWN HEREIN AND TO COMPLETE SUCH OPERATIONS WITH DUE AND REASONABLE DILIGENCE CONSISTENT WITH SOUND PROFESSIONAL PRACTICE.

THIS THE ____ OF _____, 2018.

SEAL

RONALD A. VOSS
REGISTERED PROFESSIONAL LAND SURVEYOR No. 2293

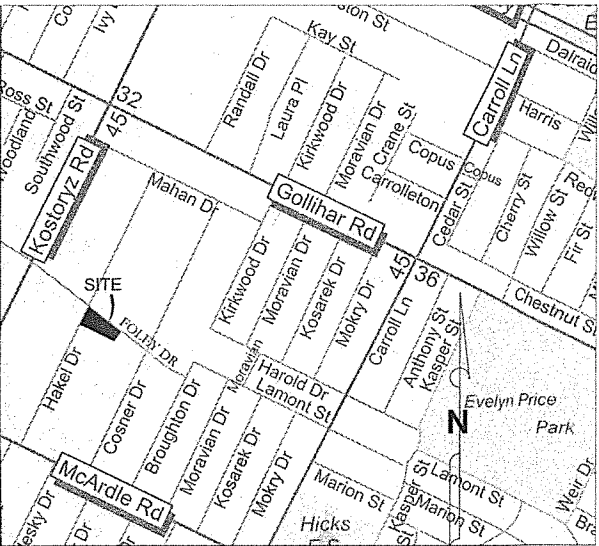
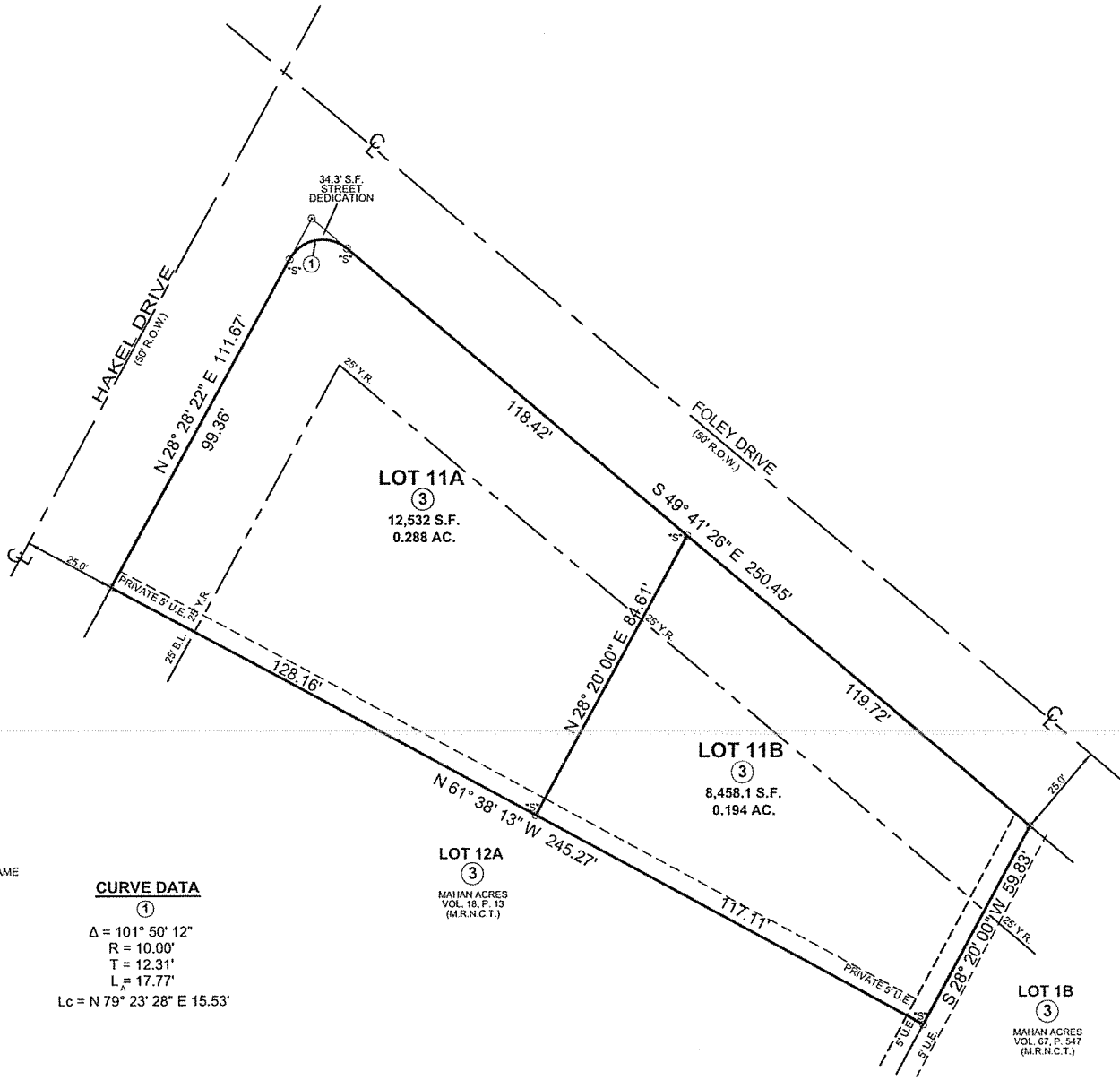

VICINITY MAP (NTS)

STATE OF TEXAS
COUNTY OF NUECES

THIS FINAL PLAT OF THE HEREIN DESCRIBED PROPERTY WAS APPROVED ON BEHALF OF THE CITY OF CORPUS CHRISTI, TEXAS BY THE PLANNING COMMISSION.

THIS THE ____ DAY OF _____, 2018.

NINA NIXON-MENDEZ, SECRETARY

ERIC VILLARREAL, P.E., CHAIRMAN

STATE OF TEXAS
COUNTY OF NUECES

THIS FINAL PLAT OF THE HEREIN DESCRIBED PROPERTY APPROVED BY THE DEVELOPMENT SERVICES ENGINEER OF THE CITY OF CORPUS CHRISTI, TEXAS.

THIS THE ____ OF _____, 2018.

WILLIAM J. GREEN, P.E.
DEVELOPMENT SERVICES ENGINEER

STATE OF TEXAS
COUNTY OF NUECES

I, KARA SANDS, CLERK OF THE COUNTY COURT, IN AND FOR NUECES COUNTY TEXAS, HEREBY CERTIFY THAT THE FOREGOING INSTRUMENT DATED THE ____ DAY OF _____, 2018, WITH ITS CERTIFICATE OF AUTHENTICATION, WAS FILED FOR RECORD IN MY OFFICE THIS ____ DAY OF _____, 2018 AT ____ O'CLOCK ____ M AND DULY RECORDED IN VOLUME ____, PAGE ____ (M.R.N.C.T.)

WITNESS MY HAND AND SEAL OF OFFICE IN CORPUS CHRISTI, TEXAS, THIS THE ____ DAY OF _____, 2018.

KARA SANDS, COUNTY CLERK

DEPUTY TO THE COUNTY CLERK



VOSS ENGINEERING, INC.

ENGINEERING AND LAND SURVEYING
6838 GREENWOOD DRIVE, CORPUS CHRISTI, TEXAS 78415
PHONE: (361)854-6202 FAX: (361)853-4696

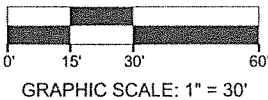

DATE:

05/24/2018

REVISED:

OFFICE:

RV & PP

JOB #:

18-1779

FIRM NO. F-166

UTILITY PLAN

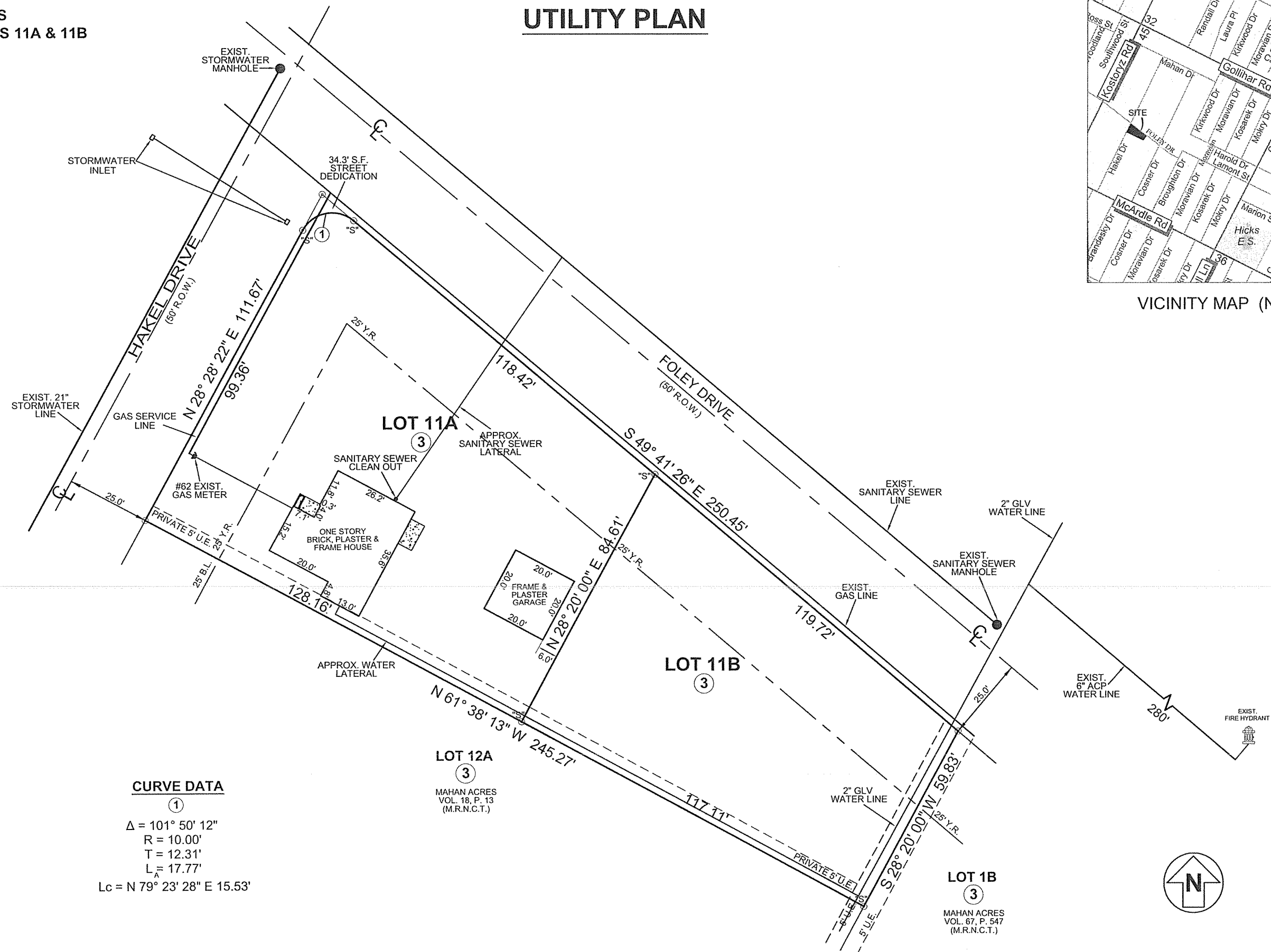

DATE:	REVISED:	OFFICE:	JOB #:
05/24/2018		RV & PP	18-1779
FIRM NO. F-166			