

STATE OF TEXAS §
COUNTY OF NUECES §

WE, MPM DEVELOPMENT, LP, HEREBY CERTIFY THAT WE ARE THE OWNERS OF THE LAND EMBRACED WITHIN THE BOUNDARIES OF THE FOREGOING PLAT, SUBJECT TO A LIEN IN FAVOR OF _____ THAT WE HAVE HAD SAID LAND SURVEYED AND SUBDIVIDED AS SHOWN, THAT STREETS AND EASEMENTS AS SHOWN HAVE BEEN HERETOFORE DEDICATED, OR IF NOT PREVIOUSLY DEDICATED, ARE HEREBY DEDICATED TO THE PUBLIC USE FOREVER AND THAT THIS PLAT WAS MADE FOR THE PURPOSES OF DESCRIPTION AND DEDICATION.

THIS THE _____ DAY OF _____, 20____.

MOSSA MOSTAGHASI, GENERAL PARTNER

STATE OF TEXAS §
COUNTY OF NUECES §

THIS INSTRUMENT WAS ACKNOWLEDGED BEFORE ME BY MOSSA MOSTAGHASI, GENERAL PARTNER, OF MPM DEVELOPMENT, LP.

THIS THE _____ DAY OF _____, 20____.

NOTARY PUBLIC, IN AND FOR THE
STATE OF TEXAS

STATE OF TEXAS §
COUNTY OF NUECES §

I, NIXON M. WELSH, REGISTERED PROFESSIONAL LAND SURVEYOR OF BASS & WELSH ENGINEERING, HEREBY CERTIFY THAT THE FOREGOING PLAT WAS PREPARED FROM A SURVEY MADE ON THE GROUND UNDER MY DIRECTION, IS TRUE AND CORRECT AND THAT WE HAVE BEEN ENGAGED TO SET ALL LOT CORNERS UPON COMPLETION OF SUBDIVISION CONSTRUCTION IMPROVEMENTS WITHOUT DELAY.

THIS THE _____ DAY OF _____, 20____.

NIXON M. WELSH, R. P. L. S.

STATE OF TEXAS §
COUNTY OF NUECES §

WE, _____ (NAME), HEREBY CERTIFY THAT WE ARE THE HOLDERS OF A LIEN ON THE LAND EMBRACED WITHIN THE BOUNDARIES OF THE FOREGOING MAP AND THAT WE APPROVE THE SUBDIVISION AND DEDICATION FOR THE PURPOSES AND CONSIDERATIONS THEREIN EXPRESSED.

BY: _____

TITLE: _____

STATE OF TEXAS §
COUNTY OF NUECES §

THIS INSTRUMENT WAS ACKNOWLEDGED BEFORE ME BY _____ (NAME),

_____ (TITLE), OF _____

THIS THE _____ DAY OF _____, 20____.

NOTARY PUBLIC, IN AND FOR
THE STATE OF TEXAS

NOTES

1. THE RECEIVING WATER FOR THE STORM WATER RUNOFF FROM THIS PROPERTY IS THE OSO CREEK. THE TCEQ HAS NOT CLASSIFIED THE AQUATIC LIFE USE FOR THE OSO CREEK, BUT IT IS RECOGNIZED AS AN ENVIRONMENTALLY SENSITIVE AREA. THE OSO CREEK FLOWS DIRECTLY INTO THE OSO BAY. THE TCEQ HAS CLASSIFIED THE AQUATIC LIFE USE FOR THE OSO BAY AS "EXCEPTIONAL" AND "OYSTER WATERS" AND CATEGORIZED THE RECEIVING WATER AS "CONTACT RECREATION" USE.

2. THE BASIS OF BEARINGS IS THE STATE OF TEXAS LAMBERT GRID, SOUTH ZONE, NAD 1983.

3. THE ENTIRE SUBJECT SITE IS IN FEMA ZONE "B" ACCORDING TO FEMA MAP, COMMUNITY PANEL 485494 0540 C, REVISED MARCH 18, 1985. THE SITE IS ALSO DEPICTED ON FEMA MAP 48355C0540G, OF WHICH TO THE KNOWLEDGE OF SURVEYOR HEREOF, HAS BEEN ISSUED IN PRELIMINARY FASHION AND IS NOT YET ADOPTED/EFFECTIVE.

4. LEGAL DESCRIPTION: A 14.841 ACRE TRACT OF LAND, MORE OR LESS, A PORTION OF LOTS 25 AND 26, SECTION 25, FLOUR BLUFF AND ENCINAL FARM AND GARDEN TRACTS, A MAP OF WHICH IS RECORDED IN V. "A", P. 41 – 43, MAP RECORDS, NUECES CO., TX.

5. THE TOTAL PLATTED AREA CONTAINS 14.841 ACRES OF LAND INCLUDING STREET DEDICATIONS.

6. THE YARD REQUIREMENT, AS DEPICTED, IS A REQUIREMENT OF THE UNIFIED DEVELOPMENT CODE AND IS SUBJECT TO CHANGE AS THE ZONING MAY CHANGE.

7. DRIVEWAYS SHALL BE PROHIBITED INTO RANCH VIEW DR. FOR BLOCK 2, LOT 13, BLOCK 3, LOTS 12 & 13, BLOCK 4, LOT 11, BLOCK 8, LOT 1, BLOCK 9, LOTS 1 & 24 AND BLOCK 10, LOT 1.

8. DRIVEWAYS SHALL BE PROHIBITED INTO MUSTAFAR DR. FOR BLOCK 8, LOT 12, BLOCK 9, LOTS 12 & 13 AND BLOCK 10, LOT 12.

STATE OF TEXAS §
COUNTY OF NUECES §

THE FINAL PLAT OF THE HEREIN DESCRIBED PROPERTY WAS APPROVED BY THE DEPARTMENT OF DEVELOPMENT SERVICES OF THE CITY OF CORPUS CHRISTI, TEXAS

WILLIAM J. GREEN, P.E.
DEVELOPMENT SERVICES ENGINEER

DATE

STATE OF TEXAS §
COUNTY OF NUECES §

THE FINAL PLAT OF THE HEREIN DESCRIBED PROPERTY WAS APPROVED ON BEHALF OF THE CITY OF CORPUS CHRISTI, TEXAS BY THE PLANNING COMMISSION.

THIS THE _____ DAY OF _____, 20____.

ERIC VILLARREAL, P.E.
CHAIRMAN

NINA NIXON-MÉNDEZ, FAICP
SECRETARY

STATE OF TEXAS §
COUNTY OF NUECES §

I, KARA SANDS, CLERK OF THE COUNTY COURT IN AND FOR SAID COUNTY, DO HEREBY CERTIFY THAT THE FOREGOING INSTRUMENT DATED THE _____ DAY OF _____, 20____ WITH ITS CERTIFICATE OF AUTHENTICATION, WAS FILED FOR RECORD IN MY OFFICE THE _____ DAY OF _____, 20____ AT _____ O'CLOCK _____M., AND DULY RECORDED THE _____ DAY OF _____, 20____ AT _____ O'CLOCK _____M. IN THE MAP RECORDS OF SAID COUNTY IN VOLUME _____, PAGE _____, INSTRUMENT NUMBER _____. WITNESS MY HAND AND SEAL OF THE COUNTY COURT IN AND FOR SAID COUNTY AT OFFICE IN CORPUS CHRISTI, NUECES COUNTY, TEXAS, THE DAY AND YEAR LAST WRITTEN.

BY: _____

DEPUTY

KARA SANDS, CLERK
COUNTY COURT
NUECES COUNTY, TEXAS

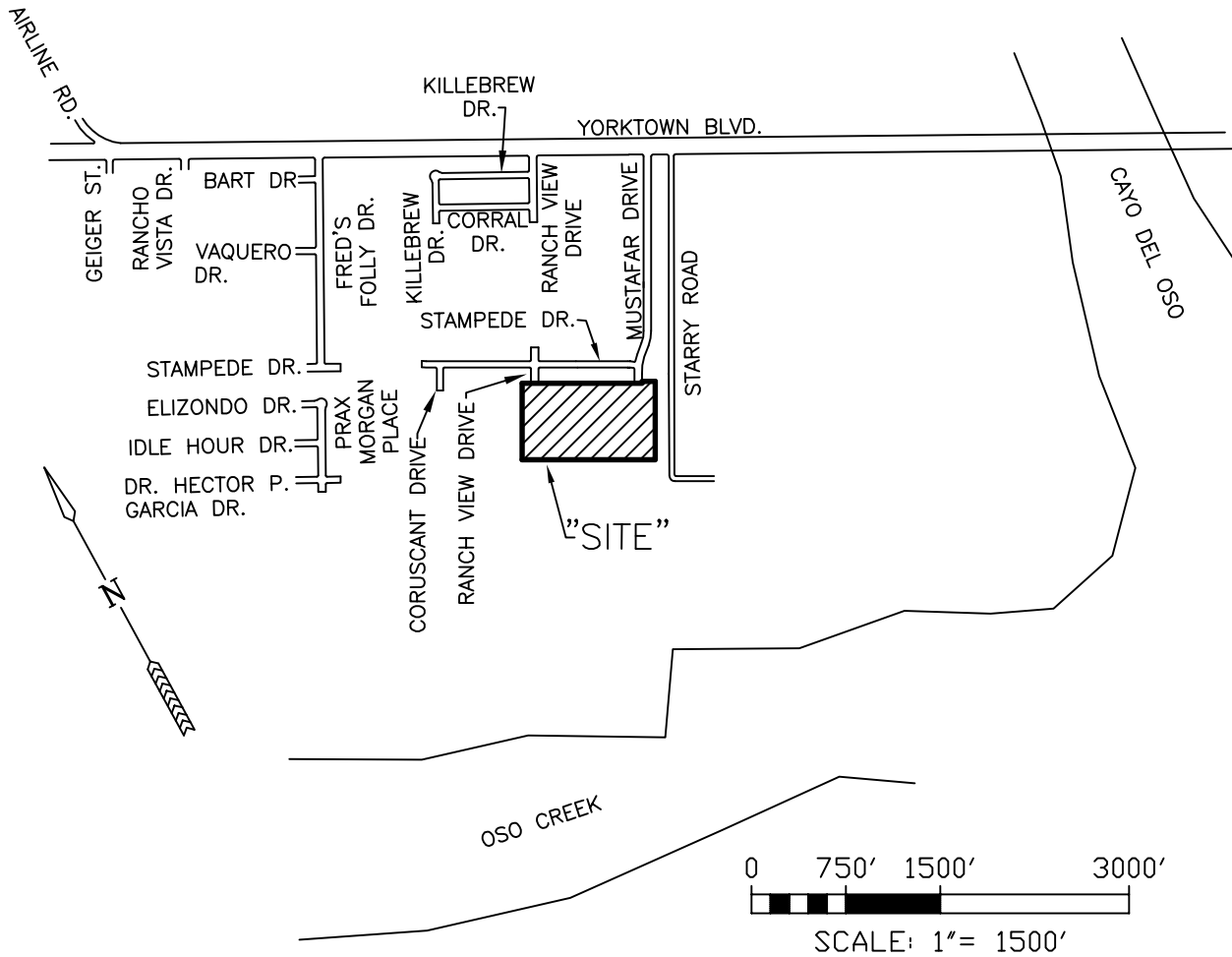

LOCATION MAP
1"=1500'

PLAT OF STARLIGHT ESTATES UNIT 3

AN 14.841 ACRE TRACT OF LAND, MORE OR LESS, A PORTION OF LOTS 25 AND 26, SECTION 25, FLOUR BLUFF AND ENCINAL FARM AND GARDEN TRACTS, A MAP OF WHICH IS RECORDED IN V. "A", P. 41 – 43, MAP RECORDS, NUECES CO., TX

CORPUS CHRISTI, NUECES COUNTY, TEXAS

BASS & WELSH ENGINEERING
FIRM NO. F-52, 3054 S. ALAMEDA ST.
CORPUS CHRISTI, TEXAS 78404

DATE PLOTTED: 4/26/18
COMP. NO.: PLAT-SH1.DWG
JOB NO.: 18003
SCALE: 1" = 50'
PLOT SCALE: SAME
SHEET 1 OF 2

