

ROYAL CREEK ESTATES UNIT 5
V. 68, P. 146 & 147, M.R.

75.757 AC. CITY OF CORPUS
CHRISTI, V. 2138, P. 624, D.R.

CURVE DATA

- | | | |
|--|--|--|
| (A) D=32° 26' 05" R=1499.50' T=436.14' L=848.85' CB=N75° 11' 49" E CH=837.56' | (B) D=00° 28' 06" R=1614.50' T=6.60' L=13.20' CB=N88° 49' 12" W CH=13.20' | (C) D=31° 57' 11" R=1824.50' T=522.36' L=1017.49' CB=S74° 58' 10" W CH=1004.36' |
| (D) D=31° 57' 40" R=1614.50' T=462.36' L=900.61' CB=S74° 57' 55" W CH=888.98' | (E) D=31° 57' 28" R=1694.50' T=485.21' L=945.14' CB=N74° 58' 01" E CH=932.93' | (F) D=14° 54' 03" R=440.00' T=57.54' L=114.43' CB=N66° 34' 19" E CH=114.11' |
| (G) D=75° 19' 50" R=15.00' T=11.58' L=19.72' CB=S36° 21' 25" W CH=18.33' | (H) D=94° 26' 24" R=15.00' T=16.21' L=24.72' CB=S48° 31' 42" E CH=22.02' | (I) D=04° 27' 06" R=440.00' T=17.10' L=34.19' CB=N86° 28' 39" E CH=34.18' |
| (J) D=29° 34' 55" R=360.00' T=95.06' L=185.87' CB=S73° 54' 44" W CH=183.81' | | |

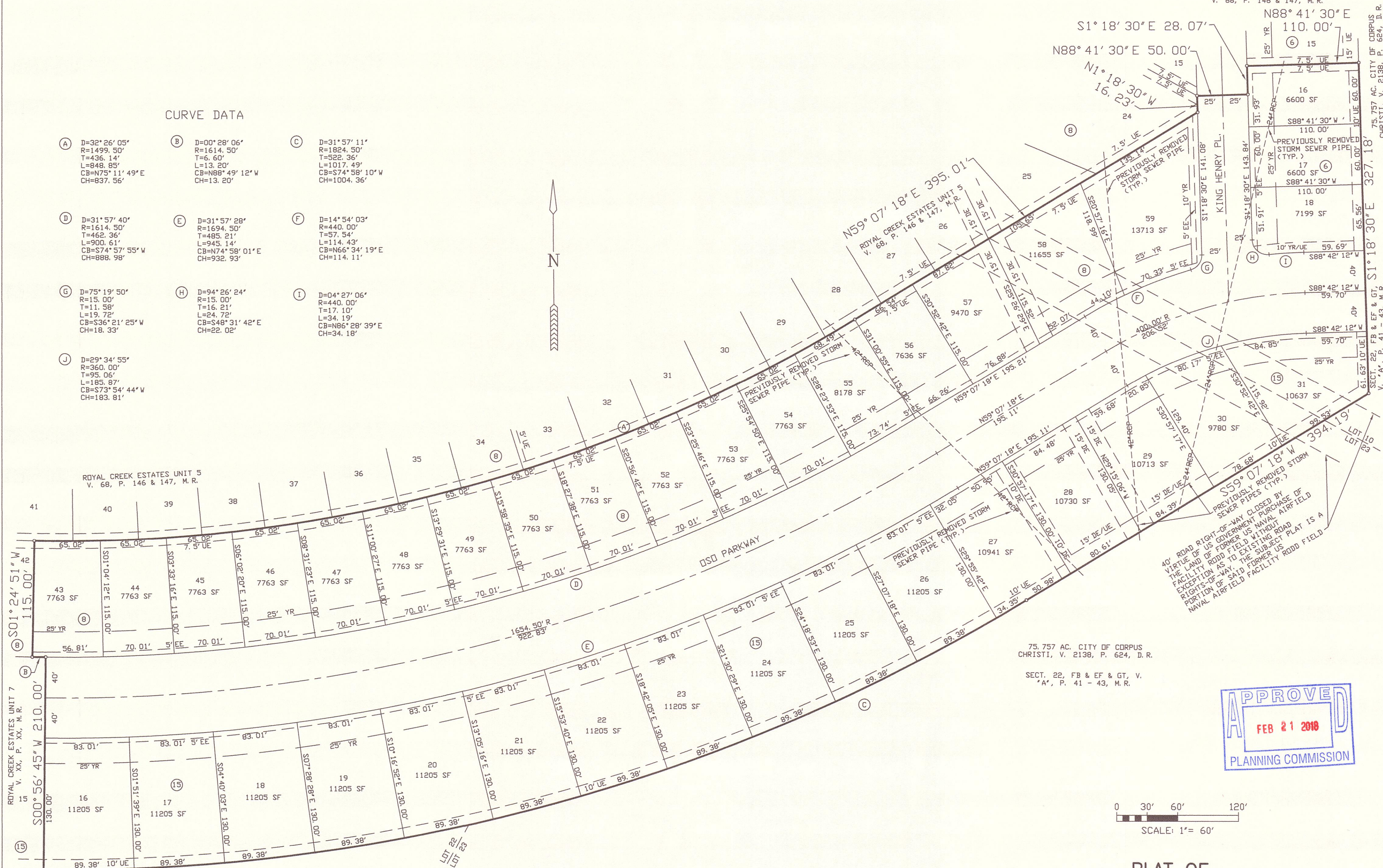
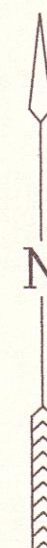

75.757 AC. CITY OF CORPUS
CHRISTI, V. 2138, P. 624, D.R.

SECT. 22, FB & EF & GT, V.
"A", P. 41 - 43, M.R.

75.757 AC. CITY OF CORPUS
CHRISTI, V. 2138, P. 624, D.R.

SECT. 22, FB & EF & GT, V.
"A", P. 41 - 43, M.R.



0 30' 60' 120'
SCALE: 1" = 60'

PLAT OF ROYAL CREEK ESTATES UNIT 8 CORPUS CHRISTI, NUECES COUNTY, TEXAS

BASS & WELSH ENGINEERING
FIRM NO. F-52, 3054 S. ALAMEDA ST.
CORPUS CHRISTI, TEXAS 78404

DATE PLOTTED: 1/19/18
JOB NO.: PLAT-SH2.DWG
SCALE: AS SHOWN
PLOT SCALE: 1" = 60'
SHEET 2 OF 2

STATE OF TEXAS §
COUNTY OF NUECES §

WE, MPM DEVELOPMENT, LP, HEREBY CERTIFY THAT WE ARE THE OWNERS OF THE LAND EMBRACED WITHIN THE BOUNDARIES OF THE FOREGOING PLAT, SUBJECT TO A LIEN IN FAVOR OF _____ THAT WE HAVE HAD SAID LAND SURVEYED AND SUBDIVIDED AS SHOWN, THAT STREETS AND EASEMENTS AS SHOWN HAVE BEEN HERETOFORE DEDICATED, OR IF NOT PREVIOUSLY DEDICATED, ARE HEREBY DEDICATED TO THE PUBLIC USE FOREVER AND THAT THIS PLAT WAS MADE FOR THE PURPOSES OF DESCRIPTION AND DEDICATION.

THIS THE ____ DAY OF _____, 20____

MOSSA MOSTAGHASI, GENERAL PARTNER

STATE OF TEXAS §
COUNTY OF NUECES §

THIS INSTRUMENT WAS ACKNOWLEDGED BEFORE ME BY MOSSA MOSTAGHASI.

THIS THE ____ DAY OF _____, 20____

NOTARY PUBLIC, IN AND FOR THE
STATE OF TEXAS

STATE OF TEXAS §
COUNTY OF NUECES §

I, NIXON M. WELSH, REGISTERED PROFESSIONAL LAND SURVEYOR OF BASS & WELSH ENGINEERING, HEREBY CERTIFY THAT THE FOREGOING PLAT WAS PREPARED FROM A SURVEY MADE ON THE GROUND UNDER MY DIRECTION AND THAT IT IS TRUE AND CORRECT.

THIS THE ____ DAY OF _____, 20____

NIXON M. WELSH, R.P.L.S.

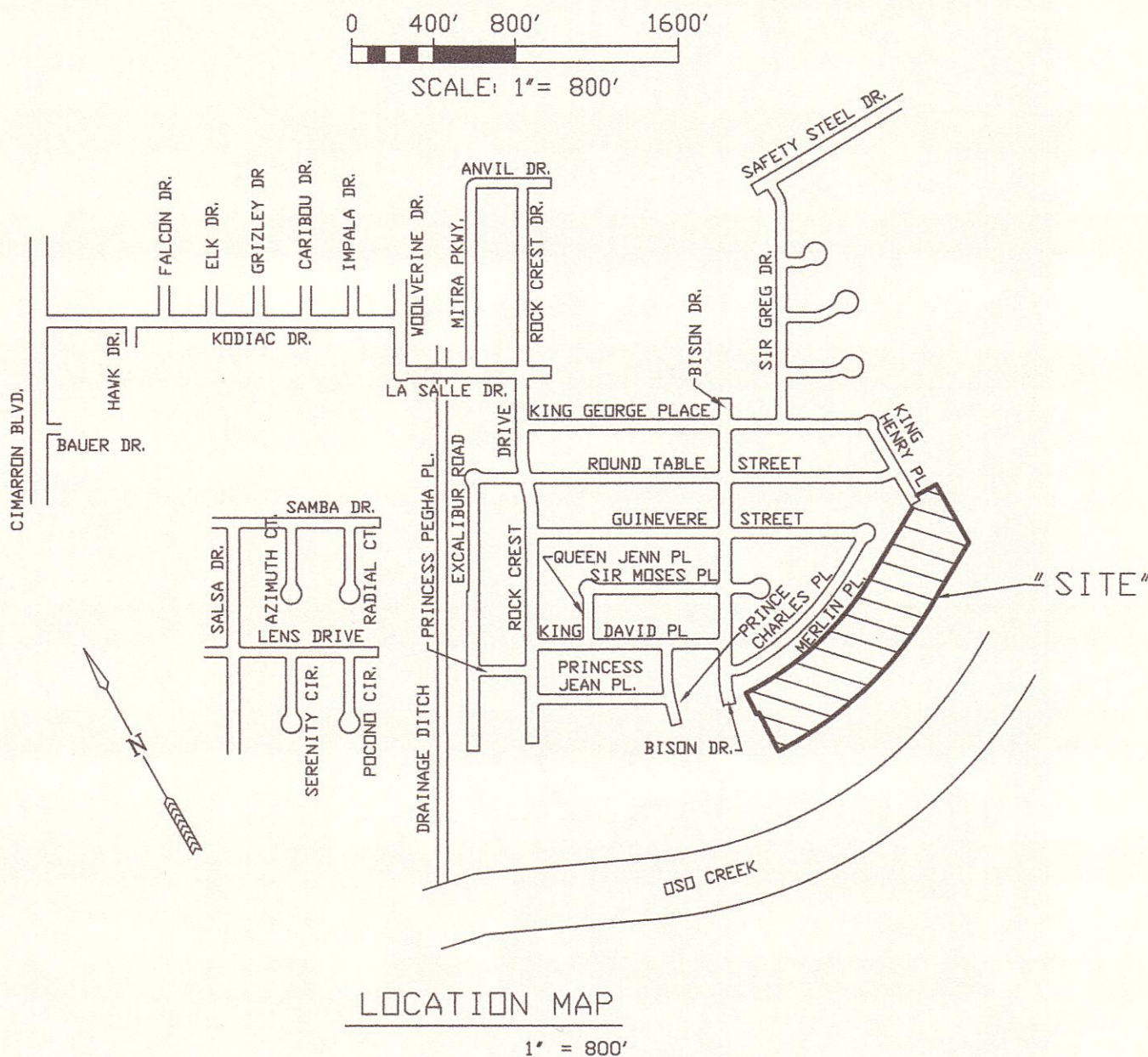

LOCATION MAP
1" = 800'

NOTES:

1. THE YARD REQUIREMENT, AS DEPICTED, IS A REQUIREMENT OF THE UNIFIED DEVELOPMENT CODE (UDC) AND IS SUBJECT TO CHANGE AS THE ZONING MAY CHANGE.
2. THE RECEIVING WATER FOR STORM WATER RUNOFF FROM THIS PROPERTY IS THE OSO CREEK. THE TCEQ HAS NOT CLASSIFIED THE AQUATIC LIFE USE FOR THE OSO CREEK, BUT IT IS RECOGNIZED AS AN ENVIRONMENTALLY SENSITIVE AREA. THE OSO CREEK FLOWS DIRECTLY INTO THE OSO BAY. THE TCEQ HAS CLASSIFIED THE AQUATIC LIFE USE FOR THE OSO BAY AS "EXCEPTIONAL" AND "OYSTER WATERS" AND CATEGORIZED THE RECEIVING WATER AS "CONTACT RECREATION" USE.
3. SET 5/8" I.R.'S AT LOT ALL CORNERS UNLESS OTHERWISE NOTED. ALL SET I.R.'S CONTAIN PLASTIC CAPS LABELED BASS AND WELSH ENGINEERING
4. THE BASIS OF BEARINGS IS THE COMMON NORTHEASTERLY BOUNDARY OF THE SUBJECT SITE AND THE SOUTHEASTERLY BOUNDARY LINE OF ROYAL CREEK ESTATES UNIT 5, N59°07'18"E, AS SHOWN.
5. THE ENTIRE SITE IS IN FEMA ZONE A13 (EL 12). FEMA ZONES ARE FROM FLOOD INSURANCE RATE MAP, COMMUNITY PANEL 485494-0520 D, REVISED JUNE 4, 1987, FOR NUECES COUNTY, TX, UNINCORPORATED AREAS. THE FEMA PRELIMINARY MAP 48355C0520G, NOT YET ADOPTED, INDICATES THE SUBJECT SITE TO BE IN ZONE X, ZONE X (DOTTED) AND ZONE AE (EL 12).
6. THE TOTAL AREA OF THIS PLAT IS 10.544 ACRES INCLUDING STREET DEDICATIONS.

PLAT OF
ROYAL CREEK ESTATES UNIT 8
AN 10.544 ACRE TRACT OF LAND, MORE OR LESS, A PORTION OF LOTS 10, 22, AND 23,
SECTION 22, FLOUR BLUFF AND ENCINAL FARM AND GARDEN TRACTS, A MAP OF WHICH IS
RECORDED IN VOLUME "A", PAGES 41 - 43, MAP RECORDS, NUECES COUNTY, TEXAS
CORPUS CHRISTI, NUECES COUNTY, TEXAS

BASS & WELSH ENGINEERING
FIRM NO. F-52, 3054 S. ALAMEDA ST.
CORPUS CHRISTI, TEXAS 78404

DATE PLOTTED: 1/12/18
COMP. NO.: PLAT-SH1.DWG
JOB NO.: 16022
SCALE: AS SHOWN
PLOT SCALE: 1" = 60'
SHEET 1 OF 2

STATE OF TEXAS §
COUNTY OF NUECES §

WE, _____ (NAME), HEREBY CERTIFY THAT WE ARE THE HOLDERS OF A LIEN ON THE LAND EMBRACED WITHIN THE BOUNDARIES OF THE FOREGOING MAP AND THAT WE APPROVE THE SUBDIVISION AND DEDICATION FOR THE PURPOSES AND CONSIDERATIONS THEREIN EXPRESSED.

BY: _____

TITLE: _____

STATE OF TEXAS §
COUNTY OF NUECES §

THIS INSTRUMENT WAS ACKNOWLEDGED BEFORE ME BY _____ (NAME),

_____ (TITLE), OF _____

THIS THE ____ DAY OF _____, 20____

NOTARY PUBLIC, IN AND FOR
THE STATE OF TEXAS

STATE OF TEXAS §
COUNTY OF NUECES §

THE FINAL PLAT OF THE HEREIN DESCRIBED PROPERTY WAS APPROVED BY THE DEPARTMENT OF DEVELOPMENT SERVICES OF THE CITY OF CORPUS CHRISTI, TEXAS

RATNA POTTUMUTHU, P.E., LEED, AP
DEVELOPMENT SERVICES ENGINEER

DATE _____

STATE OF TEXAS §
COUNTY OF NUECES §

THE FINAL PLAT OF THE HEREIN DESCRIBED PROPERTY WAS APPROVED ON BEHALF OF THE CITY OF CORPUS CHRISTI, TEXAS BY THE PLANNING COMMISSION.

THIS THE ____ DAY OF _____, 20____

ERIC VILLARREAL, P.E.
CHAIRMAN

WILLIAM J. GREEN, P.E.
INTERIM SECRETARY

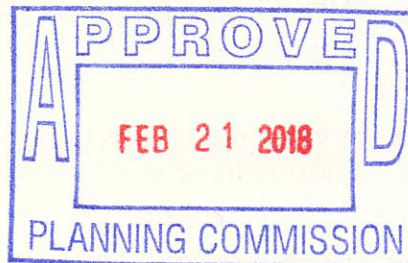

STATE OF TEXAS §
COUNTY OF NUECES §

I, KARA SANDS, CLERK OF THE COUNTY COURT IN AND FOR SAID COUNTY, DO HEREBY CERTIFY THAT THE FOREGOING INSTRUMENT DATED THE ____ DAY OF _____, 20____ WITH ITS CERTIFICATE OF AUTHENTICATION, WAS FILED FOR RECORD IN MY OFFICE THE ____ DAY OF _____, 20____ AT ____ O'CLOCK ____ M., AND DULY RECORDED THE ____ DAY OF _____, 20____ AT ____ O'CLOCK ____ M. IN THE MAP RECORDS OF SAID COUNTY IN VOLUME _____, PAGE _____, INSTRUMENT NUMBER _____.
WITNESS MY HAND AND SEAL OF THE COUNTY COURT IN AND FOR SAID COUNTY AT OFFICE IN CORPUS CHRISTI, NUECES COUNTY, TEXAS, THE DAY AND YEAR LAST WRITTEN.

BY: _____

DEPUTY

KARA SANDS, CLERK

COUNTY COURT

NUECES COUNTY, TEXAS