

XREF: BASE
 PLOTS: 1:1
 DRAWING NO: 17025
 PM 16:34
 10-02-18

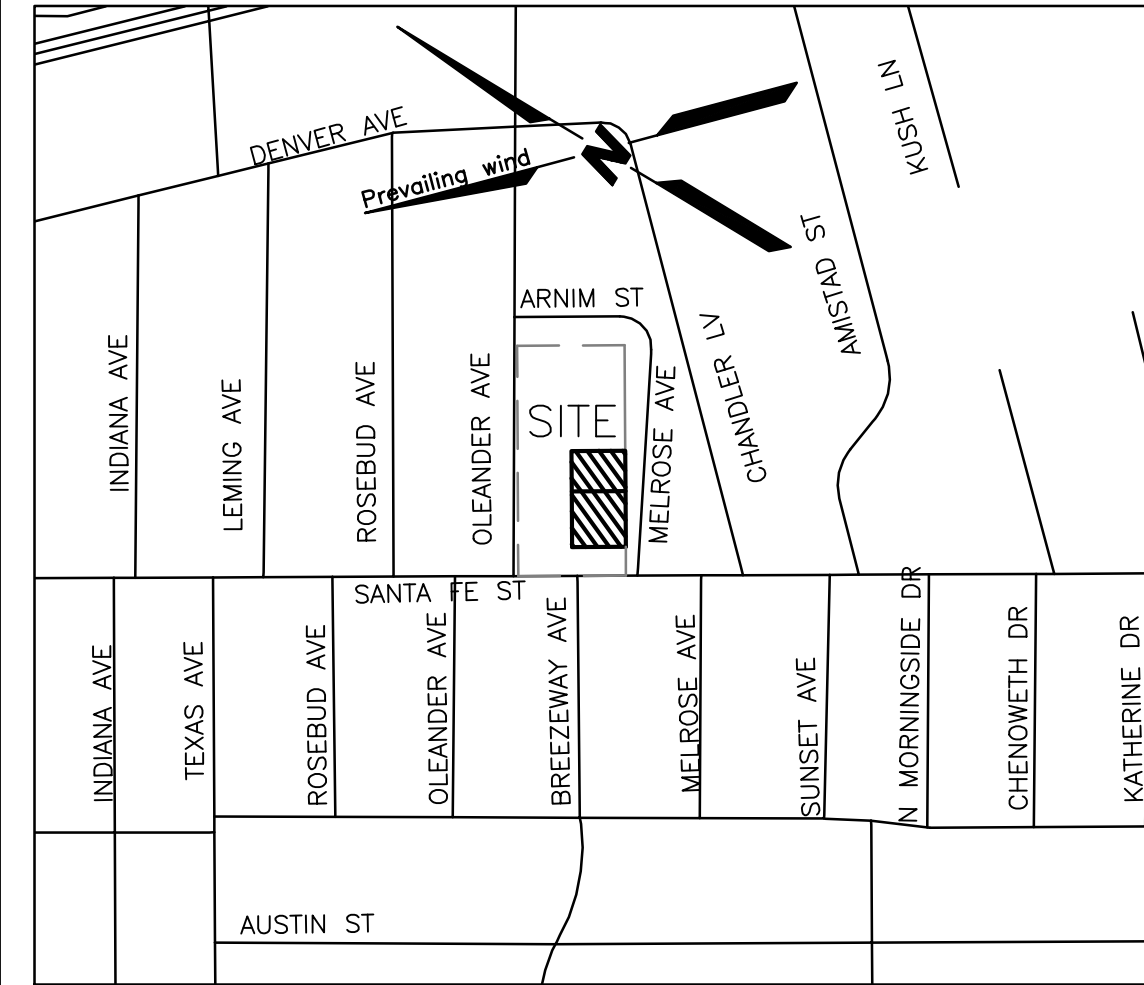

LOCATION MAP
 SCALE:1"=500'

STATE OF TEXAS §
 COUNTY OF NUECES §

WE, PHILLIP C. AND JENNIFER M. SKROBARCZYK, HEREBY CERTIFY THAT WE ARE THE OWNERS OF THE PROPERTY SHOWN HEREON, FREE OF ALL LIENS, THAT WE HAVE HAD SAID PROPERTY SURVEYED AS SHOWN FOR THE PURPOSES OF DESCRIPTION AND DEDICATION. ALL UTILITY EASEMENTS AND RIGHTS-OF-WAY ARE DEDICATED TO THE PUBLIC FOR THE OPERATION & MAINTENANCE OF PUBLIC STREETS AND UTILITIES. THIS THE ____ OF _____, 2018.

PHILLIP C. SKROBARCZYK, OWNER

JENNIFER M. SKROBARCZYK, OWNER

STATE OF TEXAS §
 COUNTY OF NUECES §

THIS INSTRUMENT WAS ACKNOWLEDGED BEFORE ME BY

PHILLIP C. SKROBARCZYK, OWNER

JENNIFER M. SKROBARCZYK, OWNER

THIS THE ____ DAY OF _____, 2018.

NOTARY PUBLIC IN AND FOR THE STATE OF TEXAS

STATE OF TEXAS §
 COUNTY OF NUECES §

I, MURRAY BASS, JR., REGISTERED PROFESSIONAL LAND SURVEYOR, HEREBY CERTIFY THAT THE FOREGOING PLAT WAS PREPARED FROM A SURVEY MADE ON THE GROUND UNDER MY DIRECTION AND IS TRUE AND CORRECT. THIS THE 26th DAY OF JULY, 2018.

NOTES

MURRAY BASS, JR.
 REGISTERED PROFESSIONAL LAND SURVEYOR

- TOTAL PLATED AREA CONTAINS 0.804 ACRES OF LAND
- THE YARD REQUIREMENT, AS DEPICTED, IS A REQUIREMENT OF THE UNIFIED DEVELOPMENT CODE ORDINANCE AND IS SUBJECT TO CHANGE AS THE ZONING MAY CHANGE.
- BASIS OF BEARING IS STATE OF TEXAS, LAMBERT GRID, SOUTH ZONE, NAD 1983. ESTABLISHED BY STATIC OBSERVATION AND OPUS SOLUTION BY NGS.
- THE SUBJECT PROPERTY LIES IN ZONE C [AREAS OF MINIMAL FLOODING] AS SHOWN BY THE FEDERAL EMERGENCY MANAGEMENT AGENCY (FEMA) MAP NO. 485464 0169 C, DATED JULY 18, 1985.
- THE RECEIVING WATER FOR THE STORM WATER RUNOFF FROM THIS PROPERTY IS THE CORPUS CHRISTI BAY. THE TCEQ HAS CLASSIFIED THE AQUATIC LIFE USE FOR THE CORPUS CHRISTI BAY AS "EXCEPTIONAL" AND "OYSTER WATERS". TCEQ ALSO CATEGORIZED THE CORPUS CHRISTI BAY AS "CONTACT RECREATION" USE.
- 5/8" IRON RODS AT ALL LOT CORNERS, UNLESS SHOWN OTHERWISE.

PLAT OF
**BESSAR PARK
 BLOCK 6
 LOTS 17 & 18**
 BEING A REPLAT OF LOTS 10, 11, 12, AND THE WEST 25' OF LOT 13
 BLOCK 6
 BESSAR PARK
 AS SHOWN ON THE PLAT RECORDED IN VOL. 6, PG. 38, OF THE MAP RECORDS OF NUECES COUNTY, TEXAS; CONTAINING 0.804 ACRES.

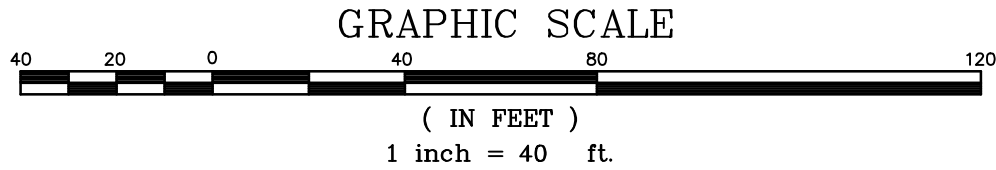
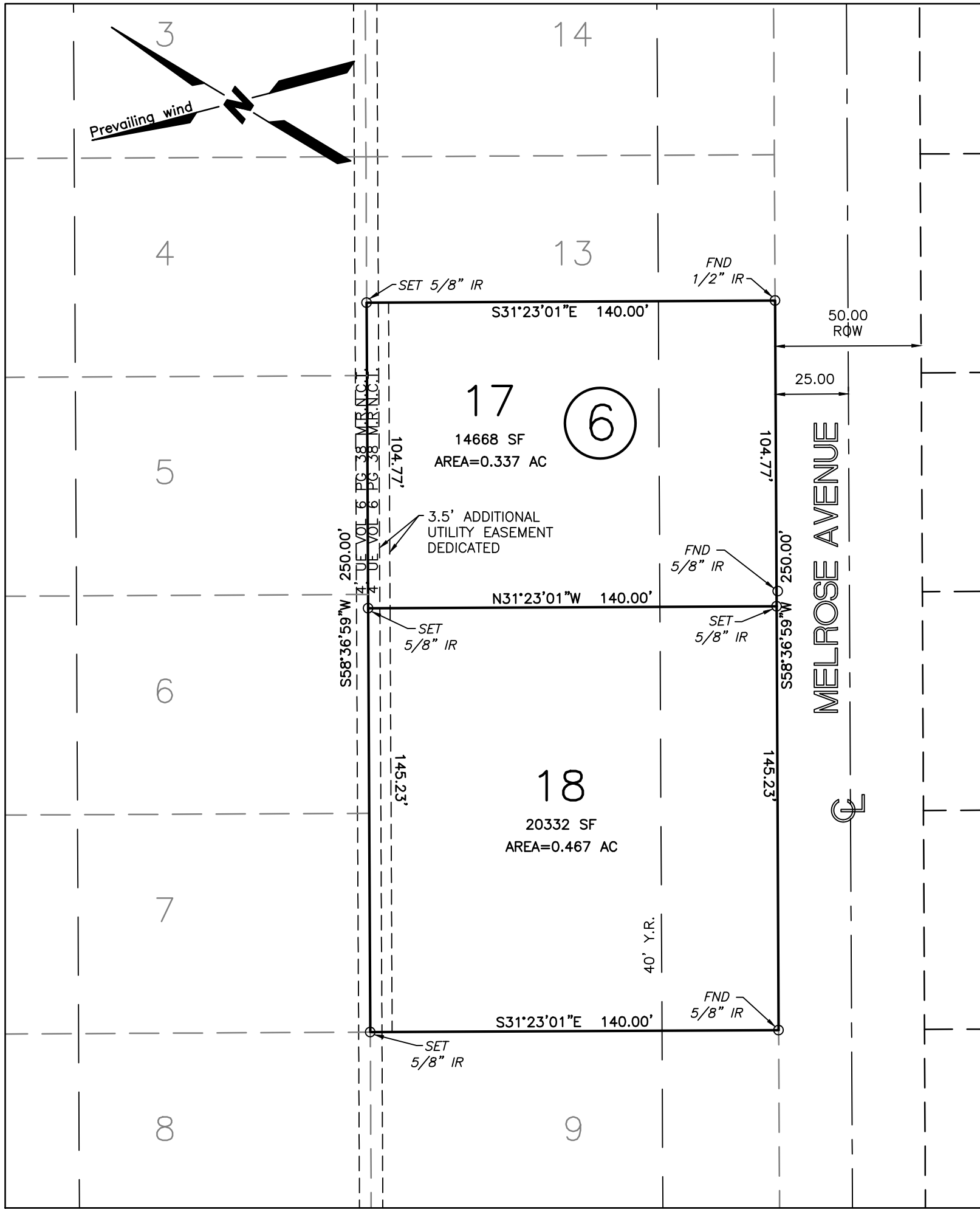

STATE OF TEXAS §
 COUNTY OF NUECES §

THE FINAL PLAT OF THE HEREIN DESCRIBED PROPERTY WAS APPROVED BY THE DEPARTMENT OF DEVELOPMENT SERVICES OF THE CITY OF CORPUS CHRISTI, TEXAS

WILLIAM J. GREEN, P.E.
 DEVELOPMENT SERVICES ENGINEER

STATE OF TEXAS §
 COUNTY OF NUECES §

DATE

THE FINAL PLAT OF THE HEREIN DESCRIBED PROPERTY WAS APPROVED ON BEHALF OF THE CITY OF CORPUS CHRISTI, TEXAS BY THE PLANNING COMMISSION.

THIS THE ____ DAY OF _____, 2018.

ERIC VILLARREAL, P.E.
 CHAIRMAN

NINA NIXON-MÉNDEZ, FAICP
 SECRETARY

PREPARED BY
BASS & WELSH ENGINEERING
 CONSULTING ENGINEERS AND SURVEYORS
 3054 SOUTH ALAMEDA STREET 78404
 P.O. BOX 6397 78466-6397
 TELEPHONE: (361) 882-5521
 FACSIMILE: (361) 882-1265
 FIRM REGISTRATION NO. F-52 (ENGINEERING)
 FIRM REGISTRATION NO. 100027-00 (SURVEYING)
 C O R P U S C H R I S T I , T E X A S

STATE OF TEXAS §
 COUNTY OF NUECES §

I, KARA SANDS, CLERK OF THE COUNTY COURT IN AND FOR SAID COUNTY, DO HEREBY CERTIFY THAT THE FOREGOING INSTRUMENT DATED THE ____ DAY OF _____, 2018 WITH ITS CERTIFICATE OF AUTHENTICATION, WAS FILED FOR RECORD IN MY OFFICE THE ____ DAY OF _____, 2018 AT ____ O'CLOCK ____ M. AND DULY RECORDED THE ____ DAY OF _____, 2018 AT ____ O'CLOCK ____ M. IN THE MAP RECORDS OF SAID COUNTY IN VOLUME _____, PAGE _____, INSTRUMENT NUMBER _____.

WITNESS MY HAND AND SEAL OF THE COUNTY COURT IN AND FOR SAID COUNTY AT OFFICE IN CORPUS CHRISTI, NUECES COUNTY, TEXAS, THE DAY AND YEAR LAST WRITTEN.

BY: _____
 DEPUTY

KARA SANDS
 COUNTY COURT
 NUECES COUNTY, TEXAS