

SOUTH CLARKWOOD ACRES
BLOCK 1, LOT 2

BEING A FINAL PLAT OF 15.874 ACRES OUT OF THE THOMAS GALLAGHER 400 ACRE SURVEY NO. 402, ABSTRACT 988 AS RECORDED IN DOCUMENT NO. 2008010684 (W.D.R.N.C.T.) NUECES COUNTY, TEXAS

NOTES:

1. YARD REQUIREMENTS AS DEPICTED ARE A REQUIREMENT OF THE UNIFIED DEVELOPMENT CODE AND SUBJECT TO CHANGE, AS THE ZONING MAY CHANGE.
2. FOUND 5/8 INCH IRON RODS AT ALL LOT CORNERS, P.C.'S, P.T.'S, BLOCK CORNERS ETC., UNLESS OTHERWISE SPECIFIED.
3. AC. DENOTES ACRES OF LAND
S.F. DENOTES SQUARE FEET OF LAND
Y.R. DENOTES YARD REQUIREMENTS
B.L. DENOTES BUILDING LINE
U.E. DENOTES UTILITY EASEMENT
D.E. DENOTES DRAINAGE EASEMENT
C.L. DENOTES CENTERLINE OF ROADWAY
B.C. DENOTES BLOCK CORNER
D.H. DENOTES DRILL HOLE
"S" DENOTES SET 5/8" I.R.
"+" DENOTES GRADE ELEVATIONS
4. THIS PROPERTY LIES WITHIN FLOOD ZONE C, COMMUNITY #485464, PANEL 0145C, (CITY OF CORPUS CHRISTI), AND IS NOT WITHIN THE 100 YEAR FLOOD PLAIN. REFER TO MAP INDEX DATED 07/18/85
5. THE RECEIVING WATER FOR THE STORM WATER RUNOFF FROM THIS PROPERTY IS THE OSO CREEK. THE TCEQ HAS NOT CLASSIFIED AQUATIC LIFE USE FOR THE OSO CREEK, BUT IT IS RECOGNIZED AS AN ENVIRONMENTALLY SENSITIVE AREA. THE OSO CREEK FLOWS DIRECTLY INTO THE OSO BAY. THE TCEQ HAS CLASSIFIED THE AQUATIC LIFE USE FOR THE OSO BAY AS "EXCEPTIONAL" AND "OYSTER WATERS" AND CATEGORIZED THE RECEIVING WATER AS "CONTACT RECREATION" USE.
6. TOTAL PLATTED AREA IS 15.874 ACRE INCLUDING STREET DEDICATION.
7. BASIS OF BEARINGS ARE THE BEARINGS FROM SOUTH CLARKWOOD ACRES, LOT 1, BLOCK 1, AS RECORDED IN VOLUME 36, PAGES 121 (M.R.N.C.T.)
8. PROPERTY MUST COMPLY WITH TXDOT'S TRAFFIC ACCESS MANAGEMENT PLAN.
9. IF ANY LOT IS DEVELOPED WITH RESIDENTIAL USES, COMPLIANCE WITH THE OPEN SPACE REGULATION WILL BE REQUIRED DURING THE BUILDING PERMIT PHASE.
10. THE DEVELOPER HAS GRANTED AND CONVEYED, AND BY THESE PRESENTS DOES HEREBY GRANT AND CONVEY UNTO THE CITY OF CORPUS CHRISTI, A MUNICIPAL CORPORATION DULY INCORPORATED UNDER AND BY VIRTUE OF THE LAWS OF THE STATE OF TEXAS, ITS SUCCESSORS AND LEGAL REPRESENTATIVES, THE FREE AND UNINTERRUPTED USE, LIBERTY, PRIVILEGE AND EASEMENT, OF GOING IN, OVER, UNDER AND ALONG THE CERTAIN TRACT OF LAND CALLED A DRAINAGE EASEMENT AND RIGHT OF WAY, LABELED AS SUCH, TOGETHER WITH THE FREE INGRESS, EGRESS AND REGRESS TO AND FOR THE CITY FOR THE PURPOSE OF MAINTAINING A PUBLIC DRAINAGE FACILITY, AND FOR THE PURPOSE OF MAINTAINING, SERVICING, REPAIRING AND INSPECTING SAID PUBLIC DRAINAGE FACILITY UNDER, ON AND ALONG SAID TRACT.

STATE OF TEXAS
COUNTY OF NUECES

WE, YIU INC., HEREBY CERTIFY THAT WE ARE THE OWNERS OF LOT 2, BLOCK 1, EMBRACED WITHIN THE BOUNDS OF THE FOREGOING MAP; THAT I HAD SAID LAND SURVEYED AS SHOWN; THAT STREETS AS SHOWN ARE DEDICATED TO THE PUBLIC FOREVER; THAT ALL EASEMENTS ARE DEDICATED TO THE PUBLIC FOR THE INSTALLATION, OPERATION AND USE OF THE PUBLIC UTILITIES; THAT THIS MAP WAS MADE FOR THE PURPOSES OF DESCRIPTION AND DEDICATION,

THIS THE ____ OF _____, 2018,

CONRAD YIU
PRESIDENT

STATE OF TEXAS
COUNTY OF NUECES

BEFORE ME, THE UNDERSIGNED AUTHORITY, ON THIS DAY PERSONALLY APPEARED CONRAD YIU KNOWN TO ME TO BE THE PERSON WHOSE NAME IS SUBSCRIBED TO THE FOREGOING INSTRUMENT OF WRITING AND ACKNOWLEDGED TO ME THAT HE EXECUTED THE SAME FOR THE PURPOSES AND CONSIDERATION HEREIN EXPRESSED AND IN THE CAPACITY HEREIN STATED.

GIVEN UNDER MY HAND AND SEAL OF OFFICE, THIS THE ____ DAY OF _____, 2018

NOTARY PUBLIC IN AND FOR NUECES CO., TEXAS

STATE OF TEXAS
COUNTY OF NUECES

I, RONALD A VOSS, A REGISTERED PROFESSIONAL LAND SURVEYOR OF VOSS ENGINEERING, INC., HAVE PREPARED THE FOREGOING MAP FROM SURVEY MADE ON THE GROUND UNDER MY DIRECTION AND IS TRUE AND CORRECT TO THE BEST OF MY KNOWLEDGE, INFORMATION AND BELIEF; I HAVE BEEN ENGAGED UNDER CONTRACT TO SET ALL LOT AND BLOCK CORNERS AS SHOWN HEREIN AND TO COMPLETE SUCH OPERATIONS WITH DUE AND REASONABLE DILIGENCE CONSISTENT WITH SOUND PROFESSIONAL PRACTICE.

THIS THE ____ OF _____, 2018,

SEAL :

RONALD A. VOSS
REGISTERED PROFESSIONAL LAND SURVEYOR No. 2293

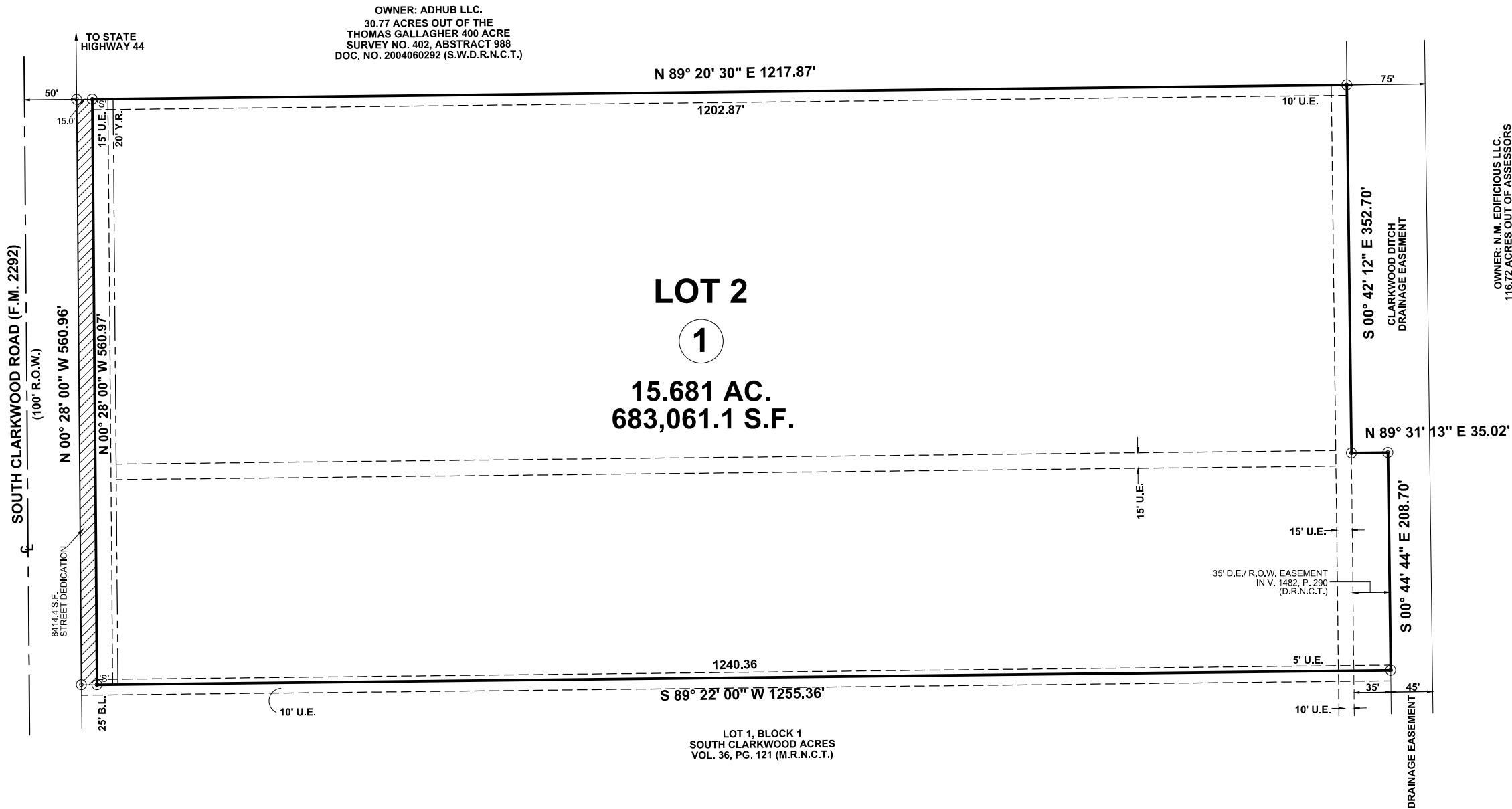

OWNER: N.M. EMBRECOUS LLC
116.72 ACRES OUT OF ASSESSORS
MAP BLOCK NO. 143 AS IN
DOC. NO. 2008010684 (W.D.R.N.C.T.)

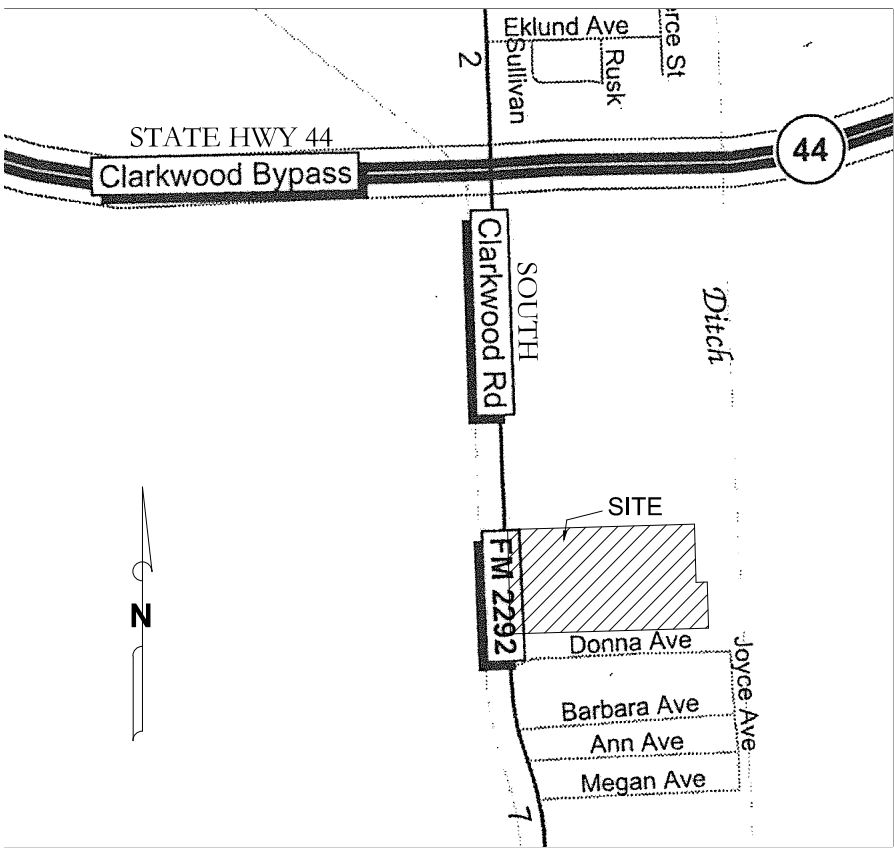

VICINITY MAP (NTS)

STATE OF TEXAS
COUNTY OF NUECES

THIS FINAL PLAT OF THE HEREIN DESCRIBED PROPERTY WAS APPROVED ON BEHALF OF THE CITY OF CORPUS CHRISTI, TEXAS BY THE PLANNING COMMISSION.

THIS THE ____ DAY OF _____, 2018,

NINA NIXON-MENDEZ, F.A.I.C.P.
SECRETARY

ERIC VILLARREAL, P.E.
CHAIRMAN

STATE OF TEXAS
COUNTY OF NUECES

THIS FINAL PLAT OF THE HEREIN DESCRIBED PROPERTY APPROVED BY THE DEVELOPMENT SERVICES ENGINEER OF THE CITY OF CORPUS CHRISTI, TEXAS.

THIS THE ____ OF _____, 2018,

DEVELOPMENT SERVICES ENGINEER
WILLIAM J. GREEN, P.E.

STATE OF TEXAS
COUNTY OF NUECES

I, KARA SANDS, CLERK OF THE COUNTY COURT, IN AND FOR NUECES COUNTY TEXAS, HEREBY CERTIFY THAT THE FOREGOING INSTRUMENT DATED THE ____ DAY OF _____, 2018, WITH IT'S CERTIFICATE OF AUTHENTICATION, WAS FILED FOR RECORD IN MY OFFICE THIS ____ DAY OF _____, 2018 AT ____ O'CLOCK __ M AND DULY RECORDED IN VOLUME __, PAGE __ (M.R.N.C.T.)

WITNESS MY HAND AND SEAL OF OFFICE IN CORPUS CHRISTI, TEXAS, THIS THE ____ DAY OF _____, 2018.

KARA SANDS, COUNTY CLERK DEPUTY TO THE COUNTY CLERK

STATE OF TEXAS
COUNTY OF NUECES

THIS FINAL PLAT IN NUECES COUNTY, TEXAS, HAS BEEN APPROVED BY THE CORPUS CHRISTI-NUECES COUNTY HEALTH DEPARTMENT, SEWAGE SYSTEM SHALL BE APPROVED BY THE CORPUS CHRISTI-NUECES COUNTY HEALTH DEPARTMENT PRIOR TO INSTALLATION

THIS THE ____ OF _____, 2018,

LAUREN RABE
MPA NUECES COUNTY HEALTH DEPARTMENT

VOSS ENGINEERING, INC.

ENGINEERING AND LAND SURVEYING
6838 GREENWOOD DRIVE, CORPUS CHRISTI, TEXAS 78415
PHONE: (361)854-6202 FAX: (361)853-4696

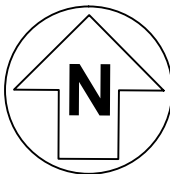
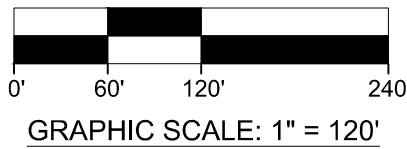

DATE:

REVISED:

OFFICE:

JOB #:

10/11/2018

RV & RG (PP)

17-8701

FIRM NO. F-166