



# **Wastewater Acreage Fees Exemption**

## **Swan Village Unit 1 (Final Plat)**

City Council Presentation  
February 12, 2019



# Vicinity Map

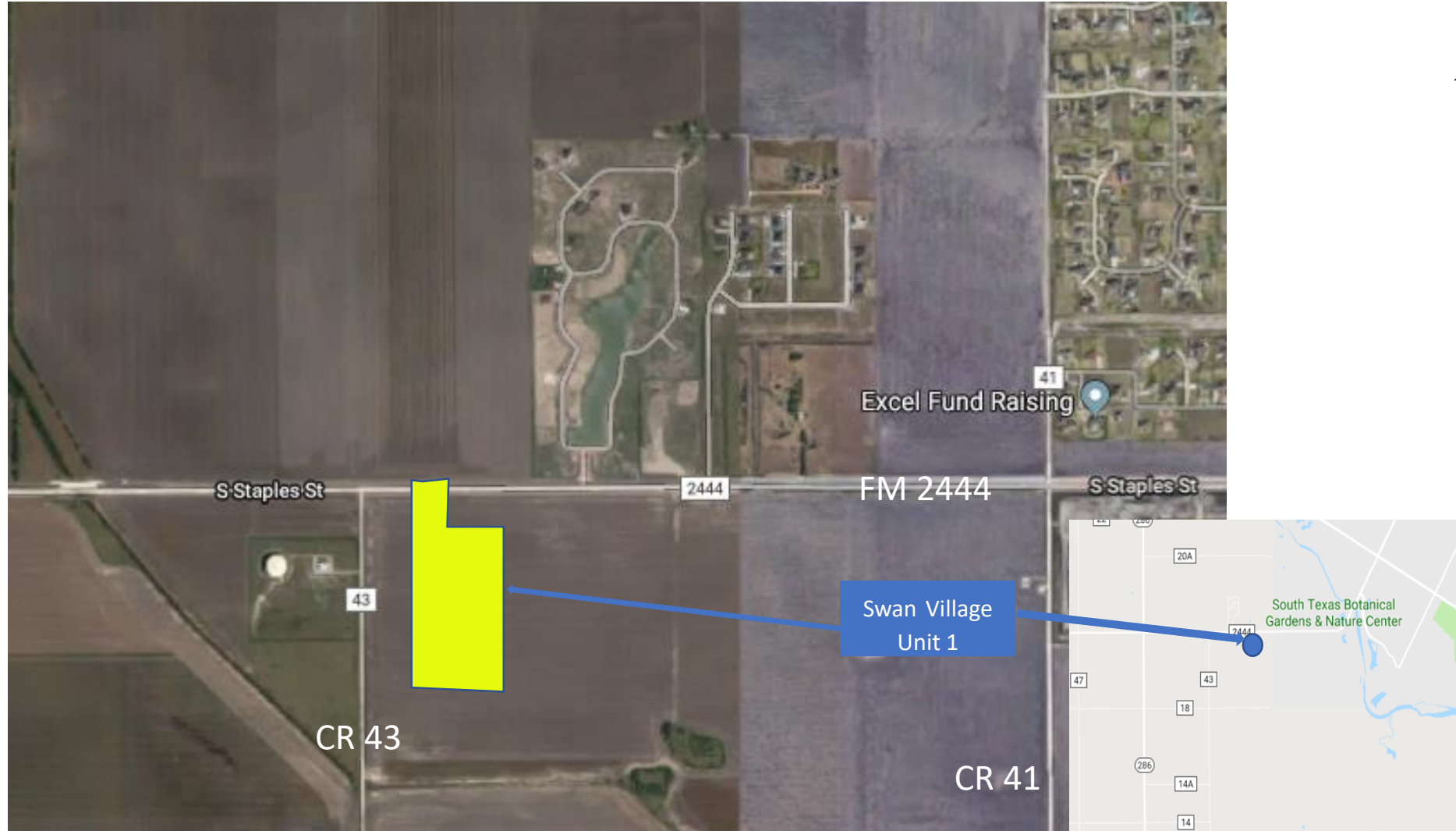



# Aerial of Master Plan-Required Wastewater Construction

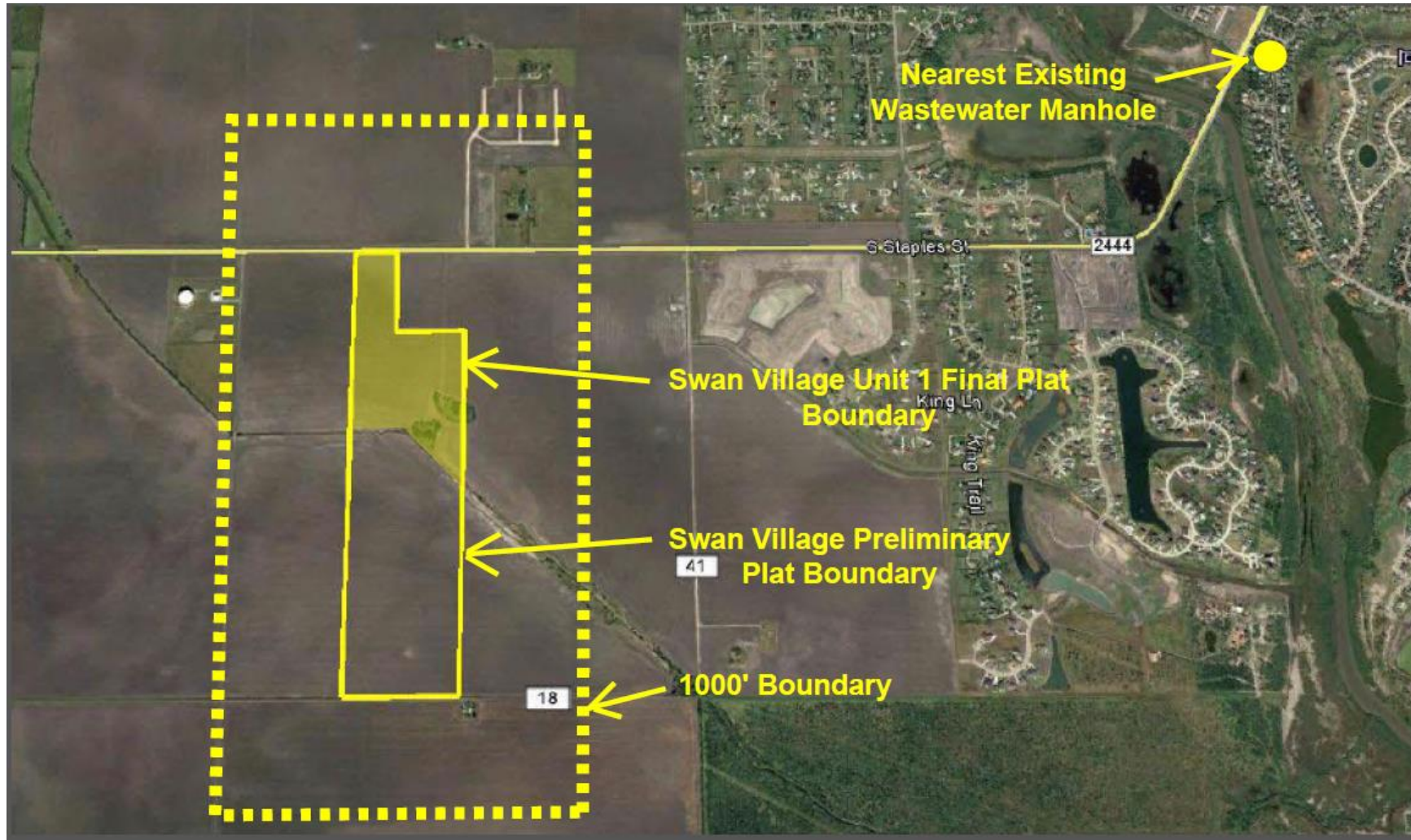



# Plat: Swan Village, Unit 1

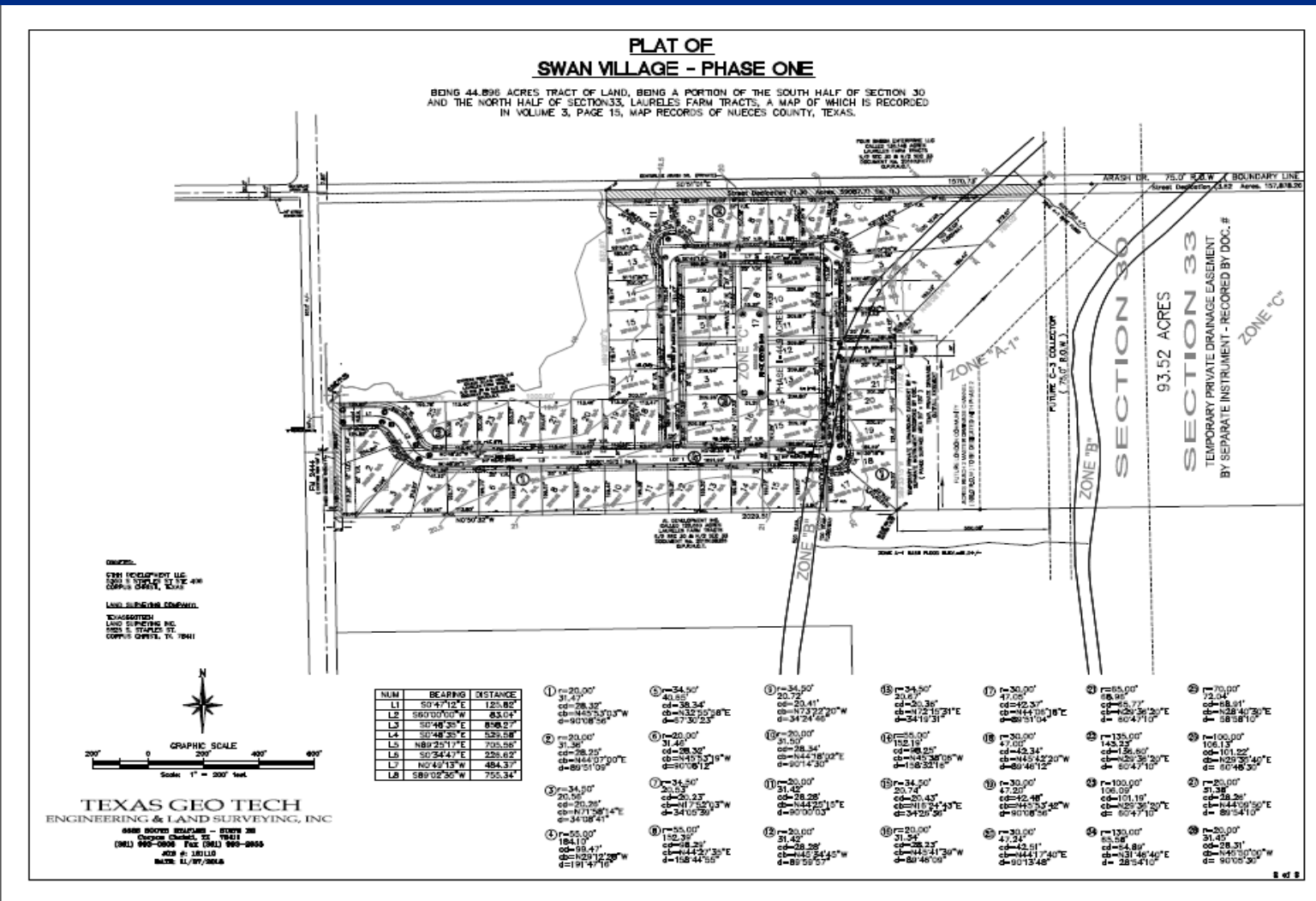



# Planning Commission and Staff Recommendation

---

## **Approval** of Wastewater Acreage Fees Exemption, subject to Sanitary Sewer Agreement