

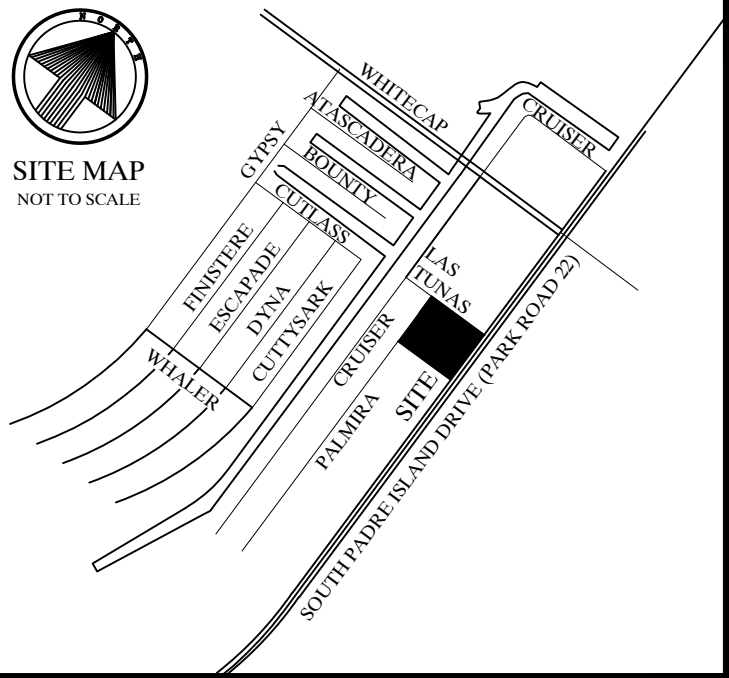

SITE MAP
NOT TO SCALE



PLAT OF PADRE ISLAND NUMBER 1 BLOCK 13, LOT 1R

BEING A REPLAT OF LOTS 1A - 9A AND LOTS 1B - 9B, BLOCK 13, PADRE ISLAND NUMBER 1, AS SHOWN ON A MAP RECORDED IN VOLUME 13, PAGES 1 - 8 AND 17, MAP RECORDS OF NUECES COUNTY, TEXAS AND THAT CLOSED PORTION OF LAS TUNAS DRIVE AS PER ORDINANCE NO. 031569 AND DATED 10-9-18. SAID 1A - 9A AND LOTS 1B - 9B, BLOCK 13, PADRE ISLAND NUMBER 1, ALSO SHOWN ON A MAP RECORDED IN VOLUME 68, PAGE 439, MAP RECORDS OF NUECES COUNTY, TEXAS

STATE OF TEXAS
COUNTY OF NUECES

WE, YASIN INVESTMENTS, LLC, DO HEREBY CERTIFY THAT WE ARE THE OWNERS OF BLOCK 13, LOT 1R, THE PROPERTY SHOWN HEREON, WE HAVE HAD SAID LAND SURVEYED AS SHOWN ON THE FOREGOING MAP. THIS MAP HAS BEEN PREPARED FOR THE PURPOSE OF DESCRIPTION AND DEDICATION.

THIS THE _____ DAY OF _____, 2019

MOHSIN RASHEED, CORP. MANAGER

STATE OF TEXAS
COUNTY OF NUECES

BEFORE ME, THE UNDERSIGNED AUTHORITY, ON THIS DAY PERSONALLY APPEARED THE PERSON WHOSE NAME IS SUBSCRIBED TO THE FOREGOING INSTRUMENT AND ACKNOWLEDGED TO ME THAT HE EXECUTED THE SAME AS THE ACT AND DEED OF SAID LANDS FOR THE PURPOSE AND CONSIDERATION THEREIN EXPRESSED, AND IN THE CAPACITY STATED.

GIVEN UNDER MY HAND AND SEAL OF OFFICE.

THIS THE _____ DAY OF _____, 2019

NOTARY PUBLIC

STATE OF TEXAS
COUNTY OF NUECES

I, RONALD E. BRISTER, A REGISTERED PROFESSIONAL LAND SURVEYOR OF BRISTER SURVEYING, HAVE PREPARED THE FOREGOING MAP FROM A SURVEY MADE ON THE GROUND UNDER MY DIRECTION AND IT IS TRUE AND CORRECT TO THE BEST OF MY KNOWLEDGE, INFORMATION AND BELIEF.

THIS THE _____ DAY OF _____, 2019

RONALD E. BRISTER
REGISTERED PROFESSIONAL LAND SURVEYOR



NOTES:

1. THE RECEIVING WATERS FOR THE STORM WATER RUNOFF FROM THIS PROPERTY IS THE LAGUNA MADRE. THE TCEQ HAS CLASSIFIED THE AQUATIC LIFE USE FOR THE LAGUNA MADRE AS "EXCEPTIONAL" AND "OYSTER WATERS". TCEQ ALSO CATEGORIZED THE LAGUNA MADRE AS "CONTACT RECREATIONAL" USE.
2. THE SUBJECT SITE IS LOCATED ON A 100-YEAR FLOOD PLAIN, IN A FLOOD WAY, IN AN IDENTIFIED "FLOOD PRONE AREA", AS DEFINED BY THE U.S. DEPARTMENT OF HOUSING AND URBAN DEVELOPMENT, PURSUANT TO THE FLOOD DISASTER PROTECTION ACT OF 1973, AS AMENDED, OR AN AREA IDENTIFIED BY THE FEDERAL EMERGENCY MANAGEMENT AGENCY (FEMA) AS AN AREA HAVING SPECIAL FLOOD HAZARDS. THIS PROPERTY IS LOCATED IN FLOOD ZONE "A13" AS INDICATED ON PANEL NUMBER 485464 0405 D, CITY OF CORPUS CHRISTI, TEXAS, WITH AN EFFECTIVE DATE OF SEPTEMBER 17, 1992, AND A BASE FLOOD ELEVATION OF 10'.
3. BEARINGS ARE BASED ON GLOBAL POSITIONING SYSTEM NAD 83 (93) 4205 DATUM.
4. THE TOTAL PLATTED AREA IS 4.907 ACRES.
5. THE YARD REQUIREMENT, AS DEPICTED, IS A REQUIREMENT OF THE UNIFIED DEVELOPMENT CODE AND IS SUBJECT TO CHANGE AS THE ZONING MAY CHANGE.
6. SET 5/8" RE-BAR = STEEL RE-BAR SET WITH YELLOW PLASTIC CAP LABELED BRISTER SURVEYING

STATE OF TEXAS
COUNTY OF NUECES

THIS FINAL PLAT OF THE HEREIN DESCRIBED PROPERTY WAS APPROVED BY THE DEVELOPMENT SERVICES ENGINEER OF THE CITY OF CORPUS CHRISTI, TEXAS.

THIS THE _____ DAY OF _____, 2019

WILLIAM J. GREEN, P.E.
DEVELOPMENT SERVICES ENGINEER

STATE OF TEXAS
COUNTY OF NUECES

THIS FINAL PLAT OF THE HEREIN DESCRIBED PROPERTY WAS APPROVED BY THE PLANNING COMMISSION OF THE CITY OF CORPUS CHRISTI, TEXAS.

THIS THE _____ DAY OF _____, 2019

ERIC VILLARREAL, P.E.
CHAIRMAN

NINA NIXON-MENDEZ, F.A.I.C.P.
SECRETARY

STATE OF TEXAS
COUNTY OF NUECES

I, KARA SANDS, CLERK OF THE COUNTY COURT IN AND FOR NUECES COUNTY, TEXAS, DO HEREBY CERTIFY THAT THE FOREGOING INSTRUMENT DATED THE _____ DAY OF _____, 2019, WITH ITS CERTIFICATE OF AUTHENTICATION WAS FILED FOR RECORD IN MY OFFICE THE _____ DAY OF _____, 2019 AT _____ O'CLOCK __M IN SAID COUNTY IN VOLUME _____, PAGE _____ MAP RECORDS.

WITNESS MY HAND AND SEAL OF THE COUNTY COURT, IN AND FOR SAID COUNTY AT MY OFFICE, IN CORPUS CHRISTI, TEXAS, THE DAY AND YEAR LAST WRITTEN.

NO. _____
FILED FOR RECORD

KARA SANDS, CLERK
NUECES COUNTY, TEXAS

BY: _____
DEPUTY:

AT _____ O'CLOCK __M



Brister Surveying

4455 South Padre Island Drive Suite 51
Corpus Christi, Texas 78411
Office 361-850-1800
Fax 361-850-1802
bristersurveying@corpus.twcbc.com
Firm Registration No. 10072800



SITE MAP
NOT TO SCALE

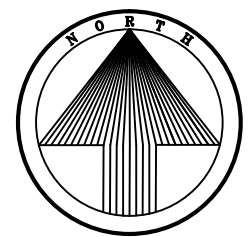
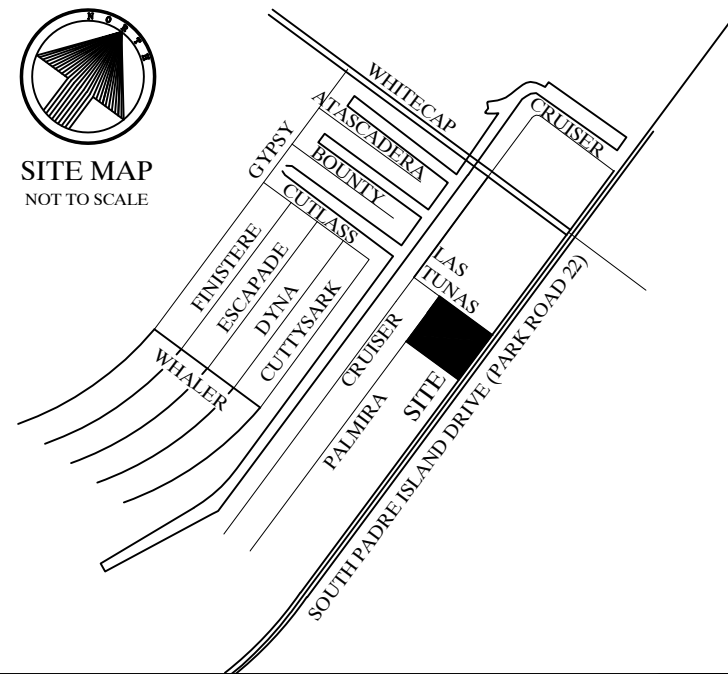

GRAPHIC SCALE

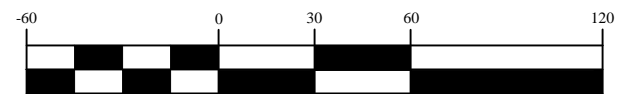

(IN FEET)
1 inch = 60 ft.

PLAT OF PADRE ISLAND NUMBER 1 BLOCK 13, LOT 1R

BEING A REPLAT OF LOTS 1A - 9A AND LOTS 1B - 9B, BLOCK 13, PADRE ISLAND NUMBER 1, AS SHOWN ON A MAP RECORDED IN VOLUME 13, PAGES 1 - 8 AND 17, MAP RECORDS OF NUECES COUNTY, TEXAS AND THAT CLOSED PORTION OF LAS TUNAS DRIVE AS PER ORDINANCE NO. 031569 AND DATED 10-9-18. SAID 1A - 9A AND LOTS 1B - 9B, BLOCK 13, PADRE ISLAND NUMBER 1, ALSO SHOWN ON A MAP RECORDED IN VOLUME 68, PAGE 439, MAP RECORDS OF NUECES COUNTY, TEXAS

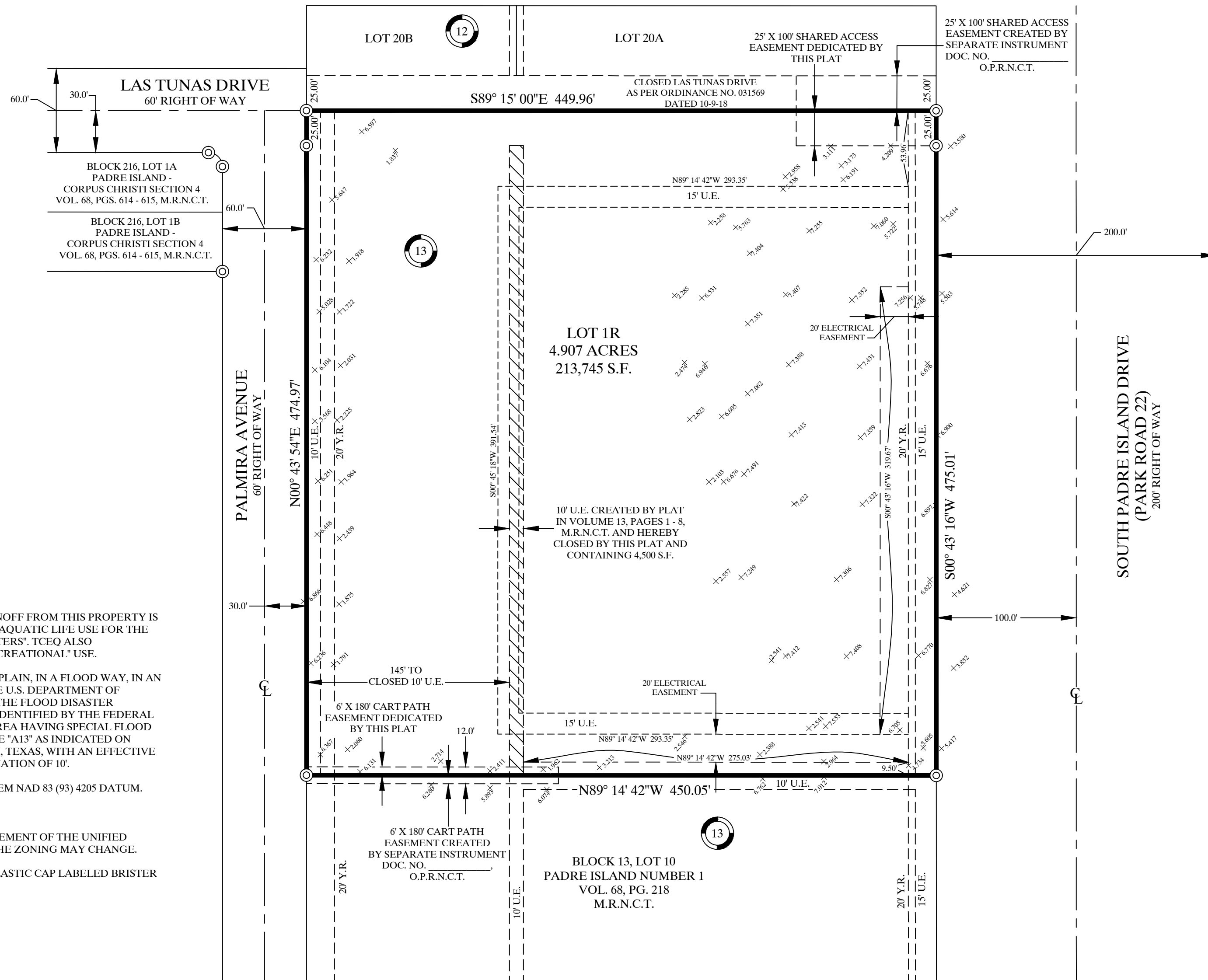

NOTES:

1. THE RECEIVING WATERS FOR THE STORM WATER RUNOFF FROM THIS PROPERTY IS THE LAGUNA MADRE. THE TCEQ HAS CLASSIFIED THE AQUATIC LIFE USE FOR THE LAGUNA MADRE AS "EXCEPTIONAL" AND "OYSTER WATERS". TCEQ ALSO CATEGORIZED THE LAGUNA MADRE AS "CONTACT RECREATIONAL" USE.
2. THE SUBJECT SITE IS LOCATED ON A 100-YEAR FLOOD PLAIN, IN A FLOOD WAY, IN AN IDENTIFIED "FLOOD PRONE AREA", AS DEFINED BY THE U.S. DEPARTMENT OF HOUSING AND URBAN DEVELOPMENT, PURSUANT TO THE FLOOD DISASTER PROTECTION ACT OF 1973, AS AMENDED, OR AN AREA IDENTIFIED BY THE FEDERAL EMERGENCY MANAGEMENT AGENCY (FEMA) AS AN AREA HAVING SPECIAL FLOOD HAZARDS. THIS PROPERTY IS LOCATED IN FLOOD ZONE "A13" AS INDICATED ON PANEL NUMBER 485464 0405 D, CITY OF CORPUS CHRISTI, TEXAS, WITH AN EFFECTIVE DATE OF SEPTEMBER 17, 1992, AND A BASE FLOOD ELEVATION OF 10'.
3. BEARINGS ARE BASED ON GLOBAL POSITIONING SYSTEM NAD 83 (93) 4205 DATUM.
4. THE TOTAL PLATTED AREA IS 4.907 ACRES.
5. THE YARD REQUIREMENT, AS DEPICTED, IS A REQUIREMENT OF THE UNIFIED DEVELOPMENT CODE AND IS SUBJECT TO CHANGE AS THE ZONING MAY CHANGE.
6. SET 5/8" RE-BAR = STEEL RE-BAR SET WITH YELLOW PLASTIC CAP LABELED BRISTER SURVEYING



Brister Surveying

4455 South Padre Island Drive Suite 51
Corpus Christi, Texas 78411
Office 361-850-1800
Fax 361-850-1802
bristersurveying@corpus.twcbc.com
Firm Registration No. 10072800

⊙ = FOUND 5/8" RE-BAR