

**Ordinance amending Wastewater Collection System Master Plan for the Allison W.W.T.P Service Area for Calallen South located on the east frontage of US 77 just south of County Road 52; amending Comprehensive Plan; and providing publication.**

WHEREAS, the Planning Commission has forwarded to the City Council its recommendation concerning the amendments to the Wastewater Collection System Master Plan for Allison W.W.T.P Service Area, which are elements of the Comprehensive Plan of the City of Corpus Christi, Texas;

WHEREAS, with proper notice to the public, public hearings were held on Wednesday, October 2, 2019, during a meeting of the Planning Commission, and on December 17, 2019, during a meeting of the City Council, during which all interested persons were allowed to appear and be heard; and

WHEREAS, the City Council has determined that these amendments would best serve public health, necessity, and convenience, and the general welfare of the City of Corpus Christi and its citizens;

**BE IT ORDAINED BY THE CITY COUNCIL OF THE CITY OF CORPUS CHRISTI, TEXAS:**

**SECTION 1.** The Wastewater Collection System Master Plan for Allison W.W.T.P Service Area, an element of the Comprehensive Plan of the City of Corpus Christi, Texas (the "Comprehensive Plan"), is amended to realign the service boundaries for areas 34-D1, 34-B1, 34-B2 and 35-C1 located on Sheet 12 of Appendix D as shown in Exhibits "A" and "B," which are attached to this ordinance and incorporated into this ordinance by reference as if fully set out in their entireties.

**SECTION 2.** To the extent the amendments made by this ordinance represent a deviation from any element of the Comprehensive Plan, the Comprehensive Plan is amended to conform to the amendments made by this ordinance.

**SECTION 3.** The Wastewater Collection System Master Plan for Allison W.W.T.P Service Area, as amended from time to time and except as changed by this ordinance, remain in full force and effect.

**SECTION 4.** Any ordinance or part of any ordinance in conflict with this ordinance is expressly repealed by this ordinance.

**SECTION 5.** The City Council intends that every section, paragraph, subdivision, clause, phrase, word, or provision of this ordinance be given full force and effect for its purpose. Therefore, if any section, paragraph, clause, phrase, word, or provision of this ordinance is held invalid or unconstitutional by final judgment of a court of competent jurisdiction, that judgment shall not affect any other section, paragraph, subdivision, clause, phrase, word, or provision of this ordinance.

**SECTION 6.** Publication shall be made in the City's official publication as required by the City's Charter.

That the foregoing ordinance was read for the first time and passed to its second reading on this the \_\_\_\_ day of \_\_\_\_\_, 2019, by the following vote:

Joe McComb \_\_\_\_\_

Michael Hunter\_\_\_\_\_

Roland Barrera \_\_\_\_\_

Ben Molina \_\_\_\_\_

Rudy Garza \_\_\_\_\_

Everett Roy \_\_\_\_\_

Paulette M. Guajardo \_\_\_\_\_

Greg Smith \_\_\_\_\_

Gil Hernandez \_\_\_\_\_

That the foregoing ordinance was read for the second time and passed finally on this the \_\_\_\_ day of \_\_\_\_\_ 2020, by the following vote:

Joe McComb \_\_\_\_\_

Michael Hunter\_\_\_\_\_

Roland Barrera \_\_\_\_\_

Ben Molina \_\_\_\_\_

Rudy Garza \_\_\_\_\_

Everett Roy \_\_\_\_\_

Paulette M. Guajardo \_\_\_\_\_

Greg Smith \_\_\_\_\_

Gil Hernandez \_\_\_\_\_

PASSED AND APPROVED on this the \_\_\_\_ day of \_\_\_\_\_, 2020.

ATTEST:

\_\_\_\_\_  
Rebecca Huerta  
City Secretary

\_\_\_\_\_  
Joe McComb  
Mayor



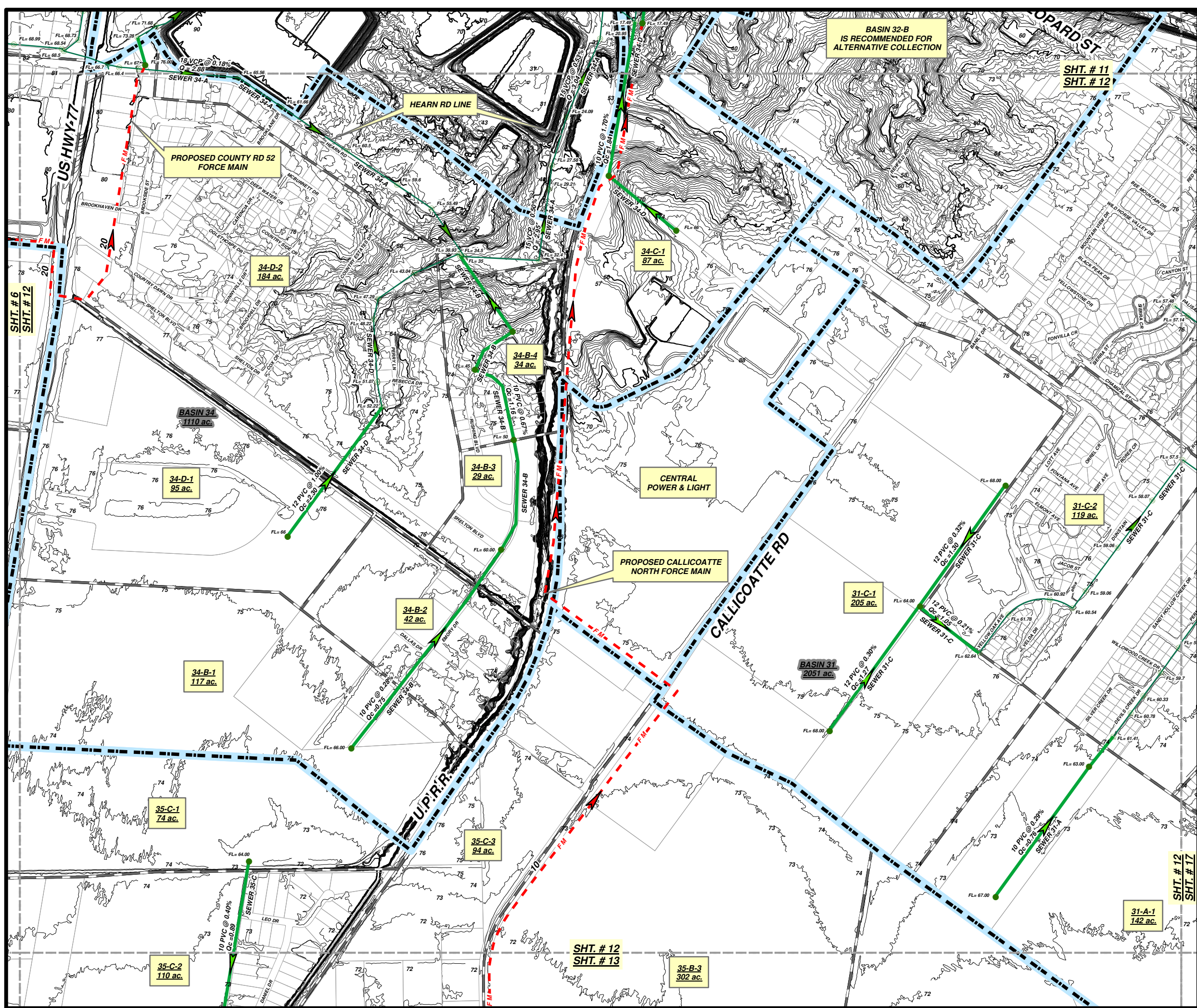

CONTOUR INTERVAL = 1 FT.

5151 FLYNN PARKWAY  
SUITE 314  
CORPUS CHRISTI, TEXAS 78411  
www.hdrinc.com  
Ph. 361 857-2216  
Fax. 361 857-0509

**Legend**

EXISTING LIFT STATIONS	EXISTING FORCE MAINS	EXISTING MANHOLE	EXISTING SEWER MAINS	1' CONTOUR INTERVAL	10' CONTOUR INTERVAL	AREAS NOT IN SERVICE AREA	Qp =	Qc =
PROPOSED LIFTSTATION	PROPOSED FORCEMAINS	PROPOSED MANHOLE	PROPOSED SEWER MAIN	WASTEWATER BASIN	WASTEWATER SUB BASIN	RIVER	SUB BASIN CALL-OUT	BASIN CALL-OUT
LS	FM	FL = 40.00	FL = 40.00	8	10		38-C-1 38 ac.	BASIN 38 556 ac.

PEAK WASTEWATER FLOWS FOR ULTIMATE DEVELOPMENT (YEAR 2030)

CAPACITY OF WASTEWATER COLLECTION LINES

CITY OF CORPUS CHRISTI  
TEXAS  
WASTEWATER DEPARTMENT

WASTEWATER COLLECTION SYSTEM  
MASTER PLAN

ALLISON SERVICE AREA

WASTEWATER COLLECTION  
SYSTEM MODEL

APPENDIX D

SHEET 12 of 30  
CITY PROJECT # 7236



ALLISON W.W.T.P. SERVICE AREA AMENDMENT

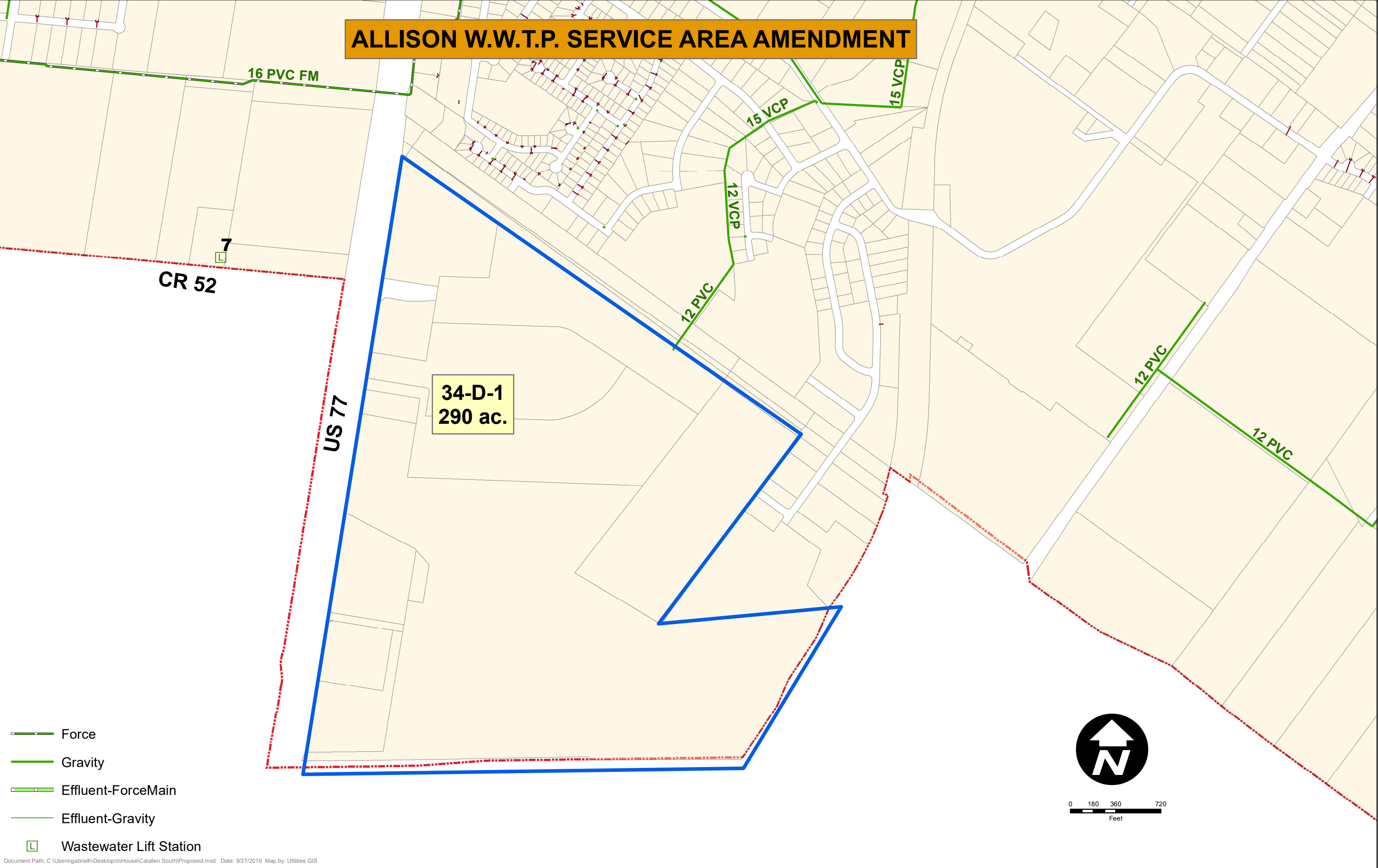

- Force
- Gravity
- Effluent-ForceMain
- Effluent-Gravity
- Wastewater Lift Station