



Amendments to the Wastewater Master Plan For the London Area

City Council Presentation
January 28, 2020



Location Map



- King's Landing
- Annexation
- Applicant Requested modification to plan.



Proposed Service Area

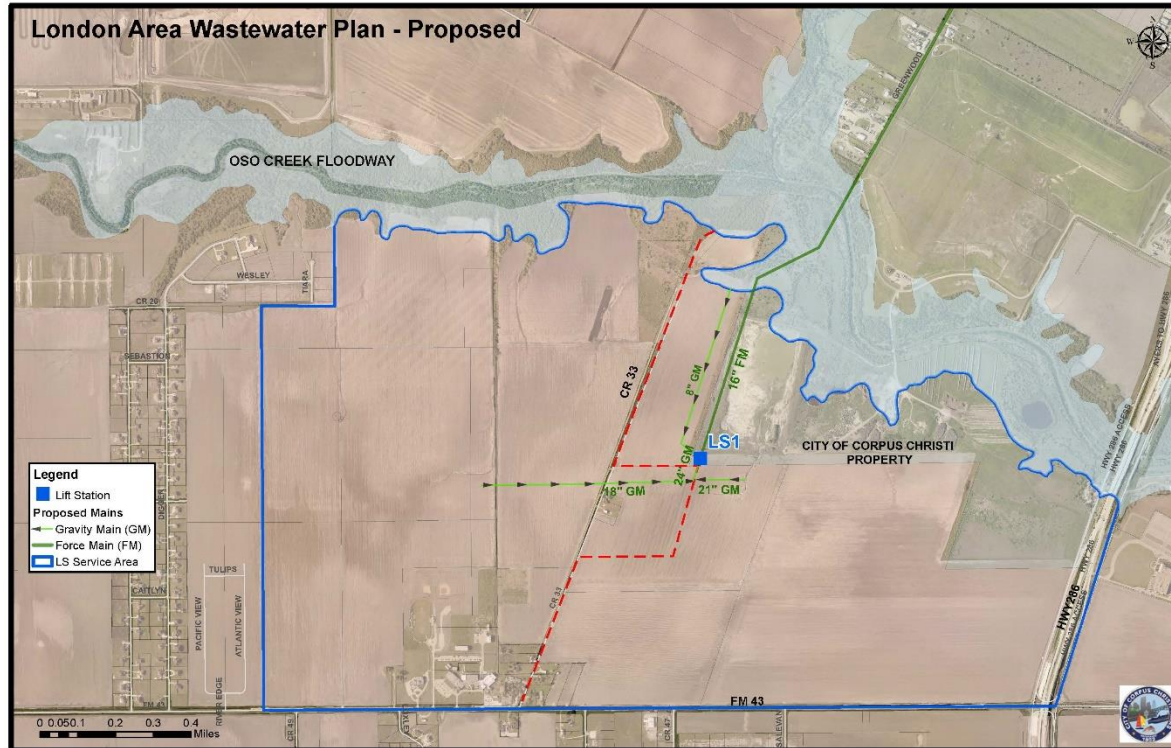



Planning Commission & Staff Recommendation

Approval of the following amendments:

- Adjust the service boundary to include an additional 144 acres in the west portion of the lift station basin.
- Addition of 8 inch gravity line that will serve area to the north of the lift station and east of CR 33, line will connect into the 24 inch gravity main.