



# **King's Lake Phase 2 Reimbursement Agreement**

City Council Presentation  
February 11, 2020



# Location Map





# Vicinity Map

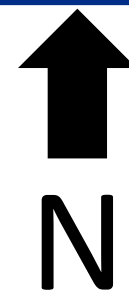
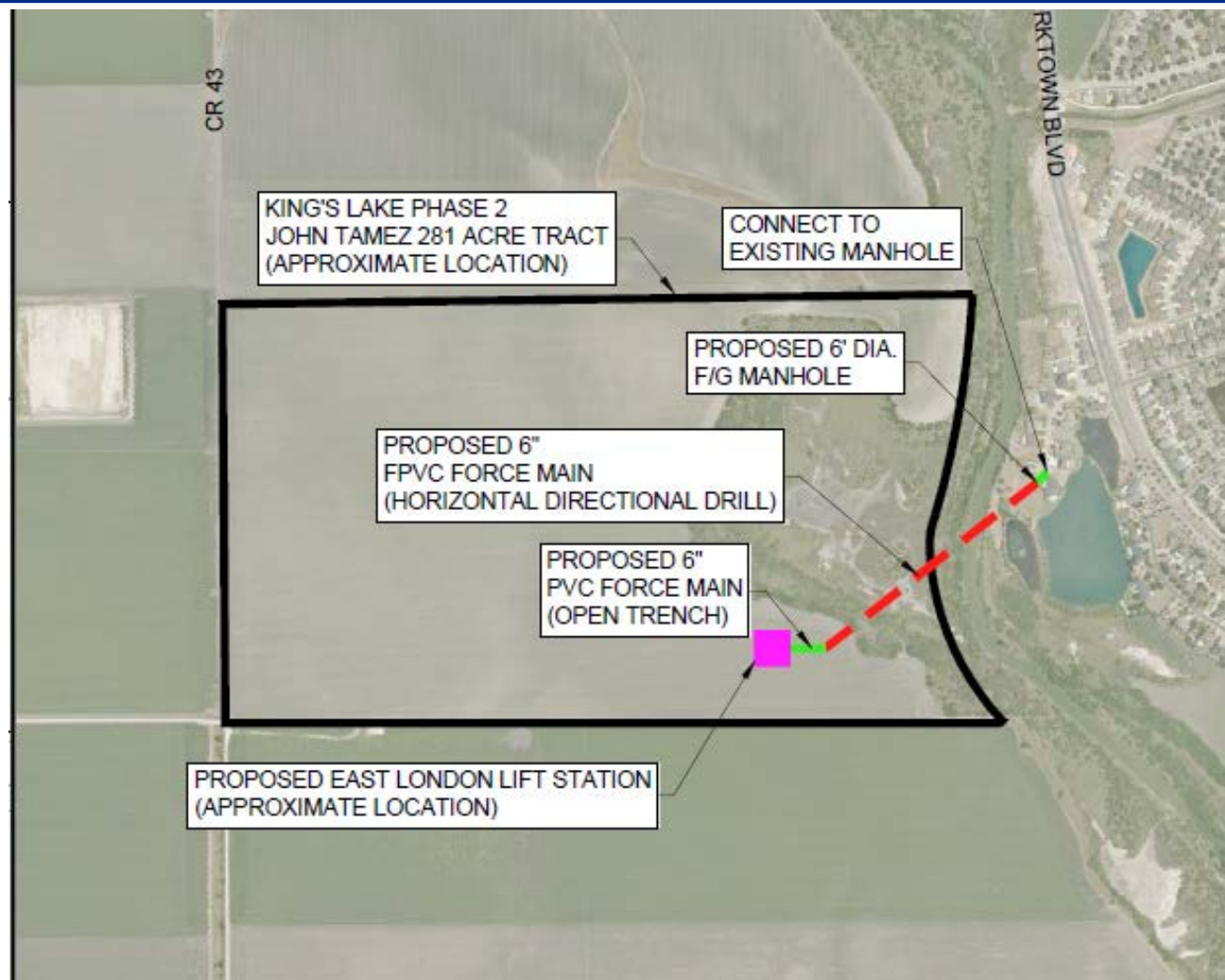



# Recommendation

---

## Approval

The reimbursement request submitted by the applicant is in accordance with UDC Section 8.5.2 Wastewater Trust Fund, the Wastewater Master Plan, and the applicant has paid the required processing fee for the reimbursement agreement.

---



# Survey of Land for Subdivision

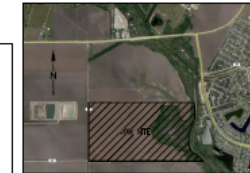
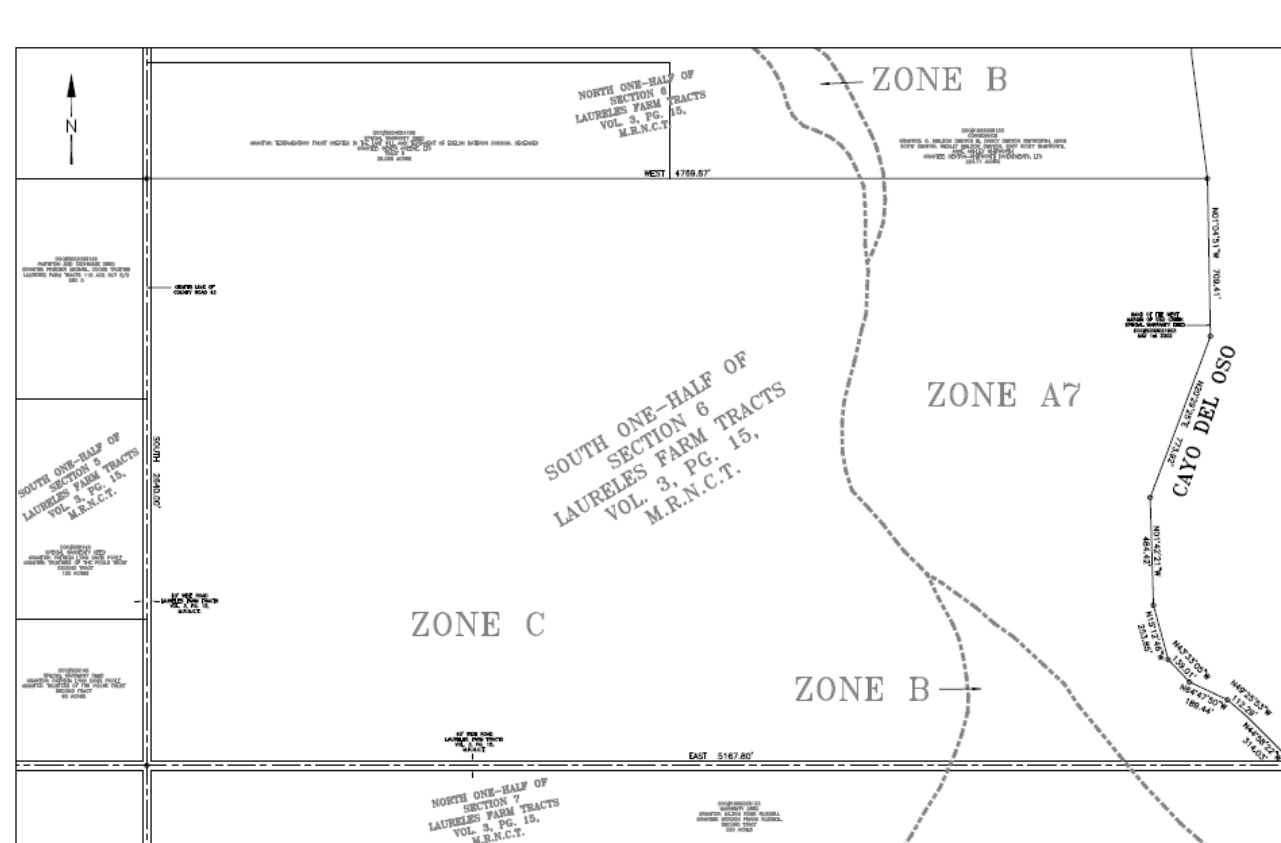

LOCATION MAP  
NOT TO SCALE



## NOTES

- ENCLOSURE SHEET AND
- CORRESPONDING INDEX AND PREPARED
- BY THE SURVEYOR
- FOR THE PURPOSE OF LOCATING THE PROPERTY WITH A PRECISE
- BOUNDARY AND DISTANCE RECORDS UNDER THE PROVISIONS OF THE
- PROVISIONS OF THE

## AREA

AREA  
1.000000  
1.000000  
1.000000

THIS SURVEY WAS PREPARED BY THE SURVEYOR AND WITNESSED BY THE SURVEYOR AND THE SURVEYOR'S ASSISTANT. THE SURVEYOR'S ASSISTANT HAS REVIEWED THE SURVEY AND HAS FOUND IT TO BE ACCURATE AND CORRECT. THE SURVEYOR'S ASSISTANT HAS ALSO REVIEWED THE SURVEY AND HAS FOUND IT TO BE ACCURATE AND CORRECT. THE SURVEYOR'S ASSISTANT HAS ALSO REVIEWED THE SURVEY AND HAS FOUND IT TO BE ACCURATE AND CORRECT.

THE TRACT OF LAND LOCATED AS THE SOUTH ONE-HALF OF SECTION 6, LAURELES FARM TRACTS, VOL. 3, PG. 15, M.R.N.C.T. IS BEING SURVEYED FOR THE PURPOSE OF LOCATING THE PROPERTY WITH A PRECISE BOUNDARY AND DISTANCE RECORDS UNDER THE PROVISIONS OF THE PROVISIONS OF THE

THIS IS THE 17th DAY OF OCTOBER 2016.



AM LAND SURVEYING, INC.  
CORPUS CHRISTI, TEXAS  
REGISTERED PROFESSIONAL LAND SURVEYOR - 8088

AM LAND SURVEYING  
phone: (361) 333-6317  
P.O. Box 71094  
Corpus Christi, TX 78467  
Firm Registration # 10134368  
e-mail: amlandsurveying@att.net











SHEET 1 OF 1





### Legend

- |  |   |
|--|---|
|  Proposed Lift Station        |  'Proposed' Wastewater Basin |
|  Manhole                      |  Parcel Boundary             |
|  Force Main                   |  FEMA Floodway               |
|  Gravity Main                 |   |
|  Proposed Storm Water Channel |   |



DRAFT 11/14/19