

PLAT OF WOOD RIVER UNIT 1, BLOCK 1, LOT 26R AND WOOD RIVER UNIT 5, BLOCK 1, LOT 27R

BEING A REPLAT OF BLOCK 1, LOT 26, WOOD RIVER UNIT 1, AS SHOWN ON A MAP RECORDED IN VOLUME 44, PAGES 180 - 182, MAP RECORDS OF NUECES COUNTY, TEXAS AND BLOCK 1, LOT 27, WOOD RIVER UNIT 5, AS SHOWN ON A MAP RECORDED IN VOLUME 48, PAGES 118 - 119, MAP RECORDS OF NUECES COUNTY, TEXAS.

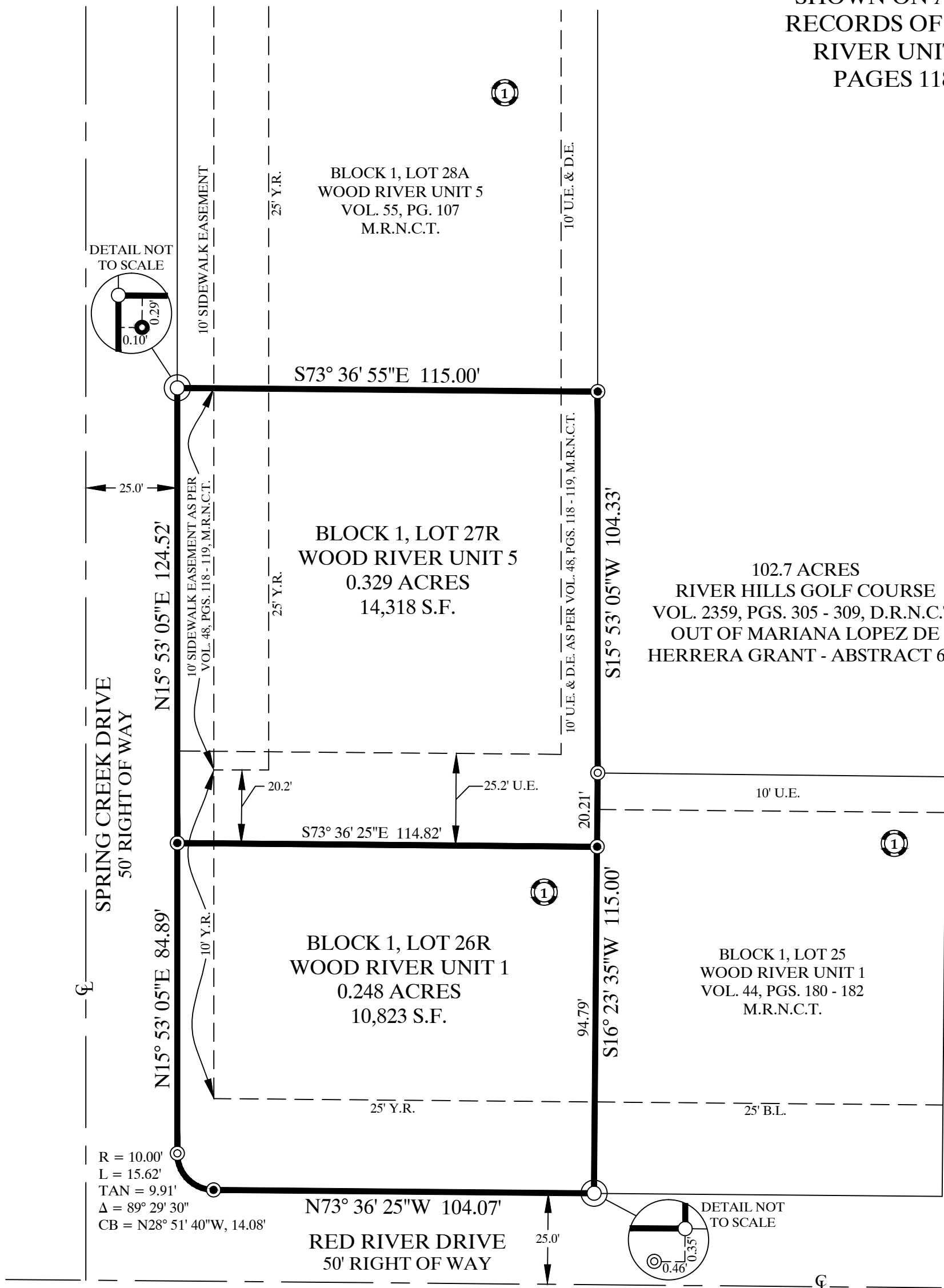
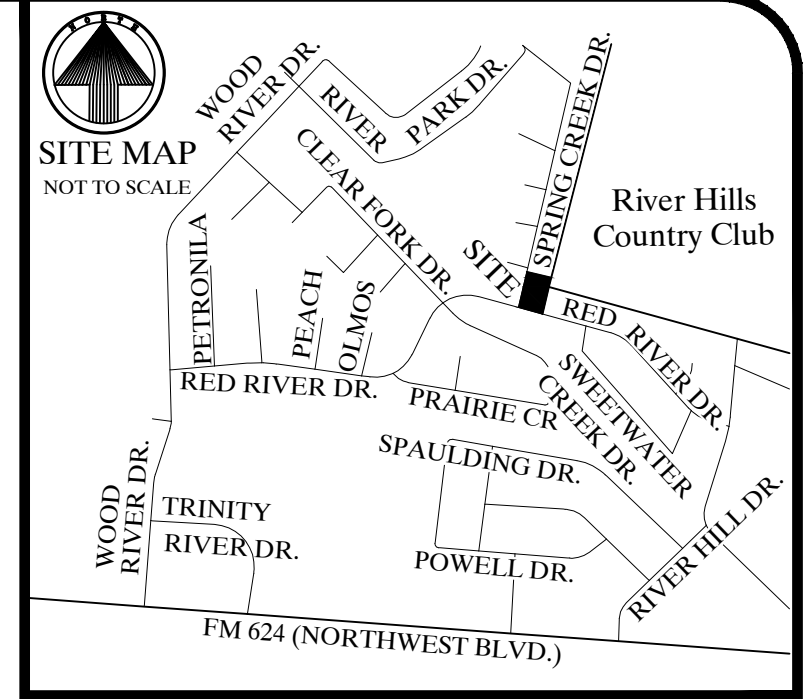

Brister Surveying
4455 South Padre Island Drive Suite 51
Corpus Christi, Texas 78411
Office 361-850-1800
Fax 361-850-1802
bristersurveying@corpus.twcba.com
Firm Registration No. 10072800

- = SET 5/8" RE-BAR
- = FOUND 5/8" RE-BAR
- = PROPERTY CORNER
- = FOUND DRILL HOLE

STATE OF TEXAS
COUNTY OF NUECES

WE, DONALD BYNE HORNE, JR. AND MARY BETH HORNE, DO HEREBY CERTIFY THAT WE ARE THE OWNERS OF, BLOCK 1, LOTS 26R AND 27R, THE PROPERTY SHOWN HEREON, WE HAVE HAD SAID LAND SURVEYED AS SHOWN ON THE FOREGOING MAP. THIS MAP HAS BEEN PREPARED FOR THE PURPOSE OF DESCRIPTION AND DEDICATION.

THIS THE _____ DAY OF _____, 2020

DONALD BYNE HORNE, JR., OWNER

MARY BETH HORNE, OWNER

STATE OF TEXAS
COUNTY OF NUECES

BEFORE ME, THE UNDERSIGNED AUTHORITY, ON THIS DAY PERSONALLY APPEARED THE PERSON WHOSE NAME IS SUBSCRIBED TO THE FOREGOING INSTRUMENT AND ACKNOWLEDGED TO ME THAT HE EXECUTED THE SAME AS THE ACT AND DEED OF SAID LANDS FOR THE PURPOSE AND CONSIDERATION THEREIN EXPRESSED, AND IN THE CAPACITY STATED.

GIVEN UNDER MY HAND AND SEAL OF OFFICE.

THIS THE _____ DAY OF _____, 2020

NOTARY PUBLIC

NOTES:

1. THE RECEIVING WATER FOR THE STORM WATER RUNOFF FROM THIS PROPERTY IS THE NUECES RIVER UPSTREAM OF THE CALALLEN SALTWATER INTRUSION DAM LOCATED 1.1 MILES FROM NUECES BAY. THE TCEQ HAS CLASSIFIED THE AQUATIC LIFE USE FOR THIS SEGMENT OF THE NUECES RIVER AS "HIGH". THE TCEQ ALSO CATEGORIZED THE NUECES RIVER AS "CONTACT RECREATION" USE. ADDITIONAL WATER QUALITY PROTECTION MEASURES MUST BE OBSERVED FOR THIS RECEIVING WATER DUE TO THE TCEQ DESIGNATION AS A "PUBLIC WATER SUPPLY".
2. BY GRAPHIC PLOTTING ONLY, THIS PROPERTY IS IN ZONE "C" ON FLOOD INSURANCE RATE MAP, COMMUNITY PANEL NO. 485494 0257 C, CITY OF CORPUS CHRISTI, TEXAS, WHICH BEARS AN EFFECTIVE DATE OF MARCH 18, 1985 AND IS NOT IN A SPECIAL FLOOD HAZARD AREA.
3. BEARINGS ARE BASED ON GLOBAL POSITIONING SYSTEM NAD 83 (93) 4205 DATUM.
4. THE TOTAL PLATTED AREA IS 0.577 ACRES.
5. THE YARD REQUIREMENT, AS DEPICTED, IS A REQUIREMENT OF THE UNIFIED DEVELOPMENT CODE AND IS SUBJECT TO CHANGE AS THE ZONING MAY CHANGE.
6. ACCESS TO THE WASTEWATER CLEAN OUT FOR LOT 26R SHALL BE GRANTED THROUGH 25.2' UTILITY EASEMENT.

LEGEND:
B.L. = BUILDING LINE
CL = CENTERLINE
D.E. = DRAINAGE EASEMENT
M.R.N.C.T. = MAP RECORDS OF NUECES COUNTY, TEXAS
PG. = PAGE
S.F. = SQUARE FEET
U.E. = UTILITY EASEMENT
VOL. = VOLUME
Y.R. = YARD REQUIREMENT

STATE OF TEXAS
COUNTY OF NUECES

THIS FINAL PLAT OF THE HEREIN DESCRIBED PROPERTY WAS APPROVED BY THE DEVELOPMENT SERVICES ENGINEER OF THE CITY OF CORPUS CHRISTI, TEXAS.

THIS THE _____ DAY OF _____, 2020

JALAL SALEH, P.E.
DEVELOPMENT SERVICES ENGINEER

STATE OF TEXAS
COUNTY OF NUECES

THIS FINAL PLAT OF THE HEREIN DESCRIBED PROPERTY WAS APPROVED BY THE PLANNING COMMISSION OF THE CITY OF CORPUS CHRISTI, TEXAS.

THIS THE _____ DAY OF _____, 2020

CARL CRULL, P.E.
CHAIRMAN

AL RAYMOND III, A.I.A.
SECRETARY

STATE OF TEXAS
COUNTY OF NUECES

I, KARA SANDS, CLERK OF THE COUNTY COURT IN AND FOR NUECES COUNTY, TEXAS, DO HEREBY CERTIFY THAT THE FOREGOING INSTRUMENT DATED THE _____ DAY OF _____, 2020, WITH ITS CERTIFICATE OF AUTHENTICATION WAS FILED FOR RECORD IN MY OFFICE THE _____ DAY OF _____, 2020 AT _____ O'CLOCK ____ M IN SAID COUNTY IN VOLUME _____, PAGE _____, MAP RECORDS.

WITNESS MY HAND AND SEAL OF THE COUNTY COURT, IN AND FOR SAID COUNTY AT MY OFFICE, IN CORPUS CHRISTI, TEXAS, THE DAY AND YEAR LAST WRITTEN.

NO. _____
FILED FOR RECORD

KARA SANDS, CLERK
NUECES COUNTY, TEXAS

BY: _____
DEPUTY:

AT _____ O'CLOCK ____ M

STATE OF TEXAS
COUNTY OF NUECES

I, RONALD E. BRISTER, A REGISTERED PROFESSIONAL LAND SURVEYOR OF BRISTER SURVEYING, HAVE PREPARED THE FOREGOING MAP FROM A SURVEY MADE ON THE GROUND UNDER MY DIRECTION AND IT IS TRUE AND CORRECT TO THE BEST OF MY KNOWLEDGE, INFORMATION AND BELIEF.

THIS THE _____ DAY OF _____, 2020

RONALD E. BRISTER
REGISTERED PROFESSIONAL LAND SURVEYOR



DATE OF MAP: 3 APRIL 2020