Amendment to Water Distribution Line Construction and Reimbursement Agreement with Mrs. Esther Ybarra

City Council
May, 12, 2020

Vicinity Map

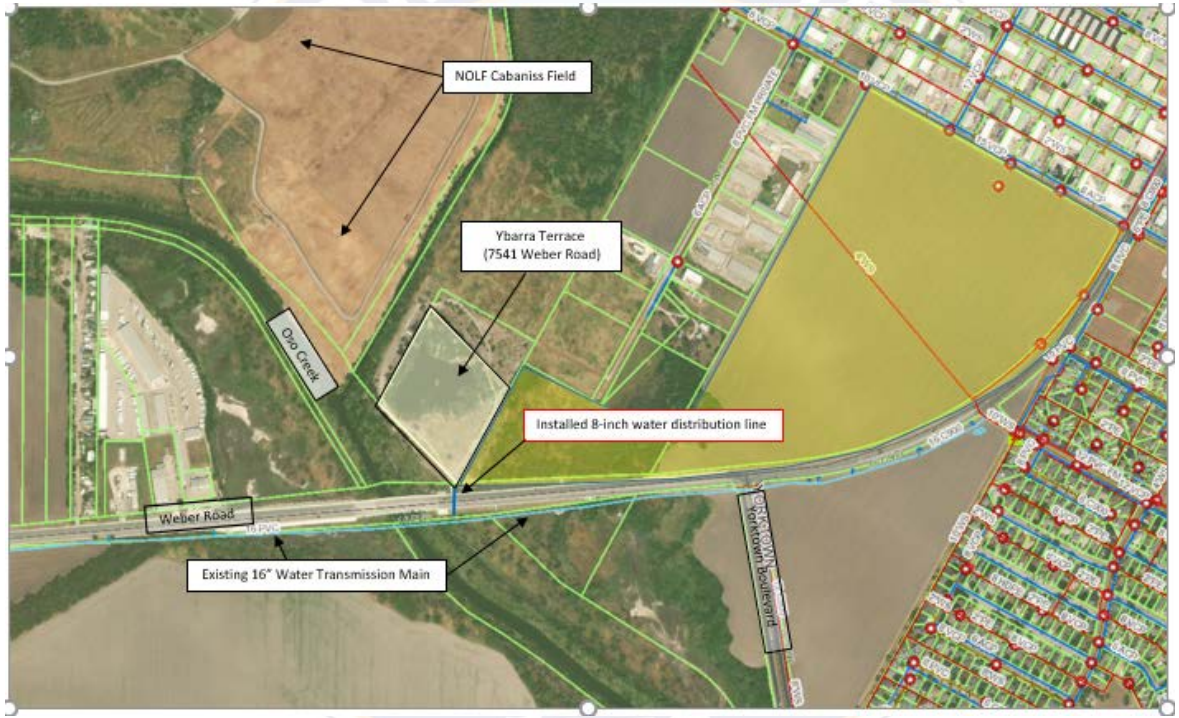

Recommendation

Approval

This request is in accordance with UDC Sec 8.5.1.C.2.B Distribution Main Extensions.