

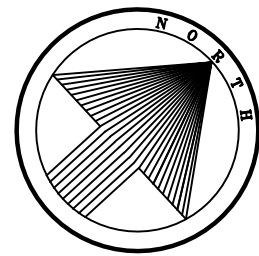

Brister Surveying

4455 South Padre Island Drive Suite 51
Corpus Christi, Texas 78411
Office 361-850-1800
Fax 361-850-1802
bristersurveying@corpus.twcbc.com
Firm Registration No. 10072800



GRAPHIC SCALE

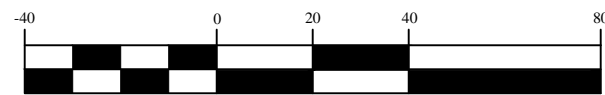

(IN FEET)
1 inch = 40 ft.

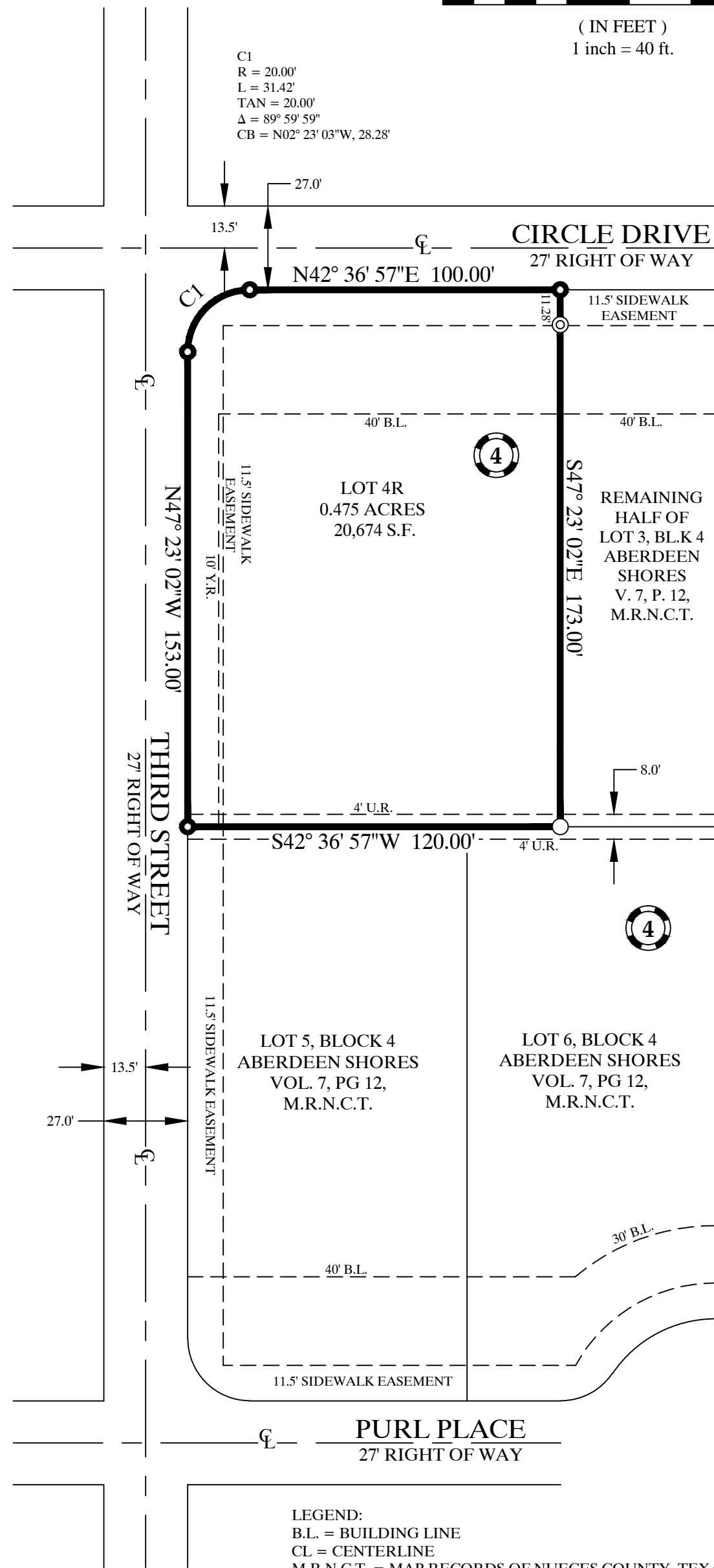

PLAT OF ABERDEEN SHORES BLOCK 4, LOT 4R

BEING A REPLAT OF THE LOT 4 AND THE SOUTHWEST HALF OF LOT 3,
BLOCK 4, ABERDEEN SHORES, AS SHOWN ON A MAP RECORDED IN
VOLUME 7, PAGE 12, MAP RECORDS OF NUECES COUNTY, TEXAS.

STATE OF TEXAS
COUNTY OF NUECES

WE, TERRY AND ANNELIESE ARNOLD, DO HEREBY CERTIFY THAT WE
ARE THE OWNERS OF, LOT 4R, THE PROPERTY SHOWN HEREON, WE
HAVE HAD SAID LAND SURVEYED AS SHOWN ON THE FOREGOING MAP.
THIS MAP HAS BEEN PREPARED FOR THE PURPOSE OF DESCRIPTION
AND DEDICATION.

THIS THE _____ DAY OF _____, 2020

TERRY ARNOLD, OWNER

ANNELIESE ARNOLD, OWNER

STATE OF TEXAS
COUNTY OF NUECES

BEFORE ME, THE UNDERSIGNED AUTHORITY, ON THIS DAY PERSONALLY
APPEARED THE PERSON WHOSE NAME IS SUBSCRIBED TO THE FOREGOING
INSTRUMENT AND ACKNOWLEDGED TO ME THAT HE EXECUTED THE
SAME AS THE ACT AND DEED OF SAID LANDS FOR THE PURPOSE AND
CONSIDERATION THEREIN EXPRESSED, AND IN THE CAPACITY STATED.

GIVEN UNDER MY HAND AND SEAL OF OFFICE.

THIS THE _____ DAY OF _____, 2020

NOTARY PUBLIC

STATE OF TEXAS
COUNTY OF NUECES

BEFORE ME, THE UNDERSIGNED AUTHORITY, ON THIS DAY PERSONALLY
APPEARED THE PERSON WHOSE NAME IS SUBSCRIBED TO THE FOREGOING
INSTRUMENT AND ACKNOWLEDGED TO ME THAT HE EXECUTED THE
SAME AS THE ACT AND DEED OF SAID LANDS FOR THE PURPOSE AND
CONSIDERATION THEREIN EXPRESSED, AND IN THE CAPACITY STATED.

GIVEN UNDER MY HAND AND SEAL OF OFFICE.

THIS THE _____ DAY OF _____, 2020

NOTARY PUBLIC

NOTES:

1. THE RECEIVING WATER FOR THE STORM WATER RUNOFF FROM THIS
PROPERTY IS THE CORPUS CHRISTI BAY. THE TCEQ HAS CLASSIFIED THE
AQUATIC LIFE USE FOR THE CORPUS CHRISTI BAY AS "EXCEPTIONAL" AND
"OYSTER WATERS". TCEQ ALSO CATEGORIZED THE CORPUS CHRISTI BAY AS
"CONTACT RECREATION" USE.
2. BY GRAPHIC PLOTTING ONLY, THIS PROPERTY IS IN ZONE "C" ON FLOOD
INSURANCE RATE MAP, COMMUNITY PANEL NO. 485464 0301 C, CITY OF CORPUS
CHRISTI, TEXAS, WHICH BEARS AN EFFECTIVE DATE OF JULY 18, 1985 AND IS
NOT IN A SPECIAL FLOOD HAZARD AREA.
3. BEARINGS ARE BASED ON GLOBAL POSITIONING SYSTEM NAD 83 (93) 4205
DATUM.
4. THE TOTAL PLATTED AREA IS 0.475 ACRES.
5. THE YARD REQUIREMENT, AS DEPICTED, IS A REQUIREMENT OF THE UNIFIED
DEVELOPMENT CODE AND IS SUBJECT TO CHANGE AS THE ZONING MAY
CHANGE.

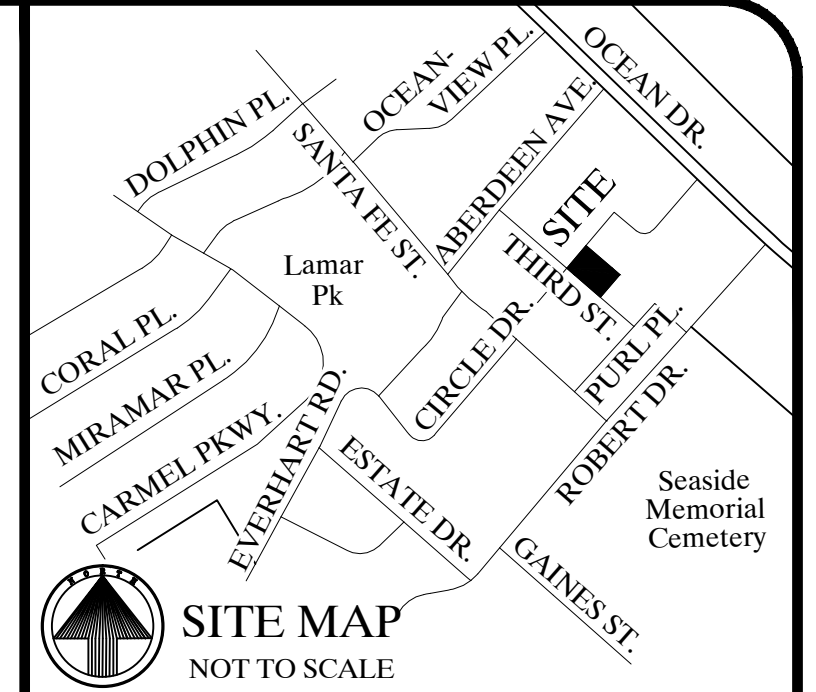

STATE OF TEXAS
COUNTY OF NUECES

THIS FINAL PLAT OF THE HEREIN DESCRIBED PROPERTY WAS APPROVED BY THE
DEVELOPMENT SERVICES ENGINEER OF THE CITY OF CORPUS CHRISTI, TEXAS.

THIS THE _____ DAY OF _____, 2020

JALAL SALEH, P.E.
DEVELOPMENT SERVICES ENGINEER

STATE OF TEXAS
COUNTY OF NUECES

THIS FINAL PLAT OF THE HEREIN DESCRIBED PROPERTY WAS APPROVED
BY THE PLANNING COMMISSION OF THE CITY OF CORPUS CHRISTI, TEXAS.

THIS THE _____ DAY OF _____, 2020

CARL CRULL, P.E.
CHAIRMAN

AL RAYMOND III, A.I.A.
SECRETARY

STATE OF TEXAS
COUNTY OF NUECES

I, KARA SANDS, CLERK OF THE COUNTY COURT IN AND FOR NUECES COUNTY, TEXAS,
DO HEREBY CERTIFY THAT THE FOREGOING INSTRUMENT DATED THE _____ DAY OF
_____, 2020, WITH ITS CERTIFICATE OF AUTHENTICATION WAS FILED FOR RECORD
IN MY OFFICE THE _____ DAY OF _____, 2020 AT _____ O'CLOCK ____ M IN SAID
COUNTY IN VOLUME _____, PAGE _____ MAP RECORDS.

WITNESS MY HAND AND SEAL OF THE COUNTY COURT, IN AND FOR SAID COUNTY AT
MY OFFICE, IN CORPUS CHRISTI, TEXAS, THE DAY AND YEAR LAST WRITTEN.

NO. _____
FILED FOR RECORD

KARA SANDS, CLERK
NUECES COUNTY, TEXAS

BY: _____
DEPUTY:

AT _____ O'CLOCK ____ M

STATE OF TEXAS
COUNTY OF NUECES

I, RONALD E. BRISTER, A REGISTERED PROFESSIONAL LAND SURVEYOR
OF BRISTER SURVEYING, HAVE PREPARED THE FOREGOING MAP FROM
A SURVEY MADE ON THE GROUND UNDER MY DIRECTION AND IT IS
TRUE AND CORRECT TO THE BEST OF MY KNOWLEDGE, INFORMATION
AND BELIEF.

THIS THE _____ DAY OF _____, 2020

RONALD E. BRISTER
REGISTERED PROFESSIONAL LAND SURVEYOR



DATE OF MAP: 7 MAY 2020