

Notes:

1. Total platted area contains 4.69 Acres of Land.
2. The receiving water for the storm water runoff from this property is the Oso Creek. The TCEQ has not classified the aquatic life use for the Oso Creek, but it is recognized as an environmentally sensitive area. The Oso Creek flows directly into the Oso Bay. The TCEQ has classified the aquatic life use for the Oso Bay as "exceptional" and "oyster waters" and categorized the receiving water as "contact recreation" use.
3. Grid Bearings and Distances shown hereon are referenced to the Texas Coordinate System of 1983, Texas South Zone 4205, and are based on the North American Datum of 1983(2011) Epoch 2010.00.
4. By graphic plotting only, this property is in Zone "C" on Flood Insurance Rate Map, Community Panel No. 485464 0615 C, City of Corpus Christi, Texas, which bears an effective date of July 18, 1985 and is not in a Special Flood Hazard Area.
5. The yard requirement, as depicted is a requirement of the Unified Development Code and is subject to change as the zoning may change.
6. All driveways shall conform to access management standards outlined in Article 7 of the UDC.

*Plat of
100 South Padre, Unit 6
Block 5, Lots 17 and 18*

a 4.69 Acre Tract, out of Lots 7 and 8, Section 5, Range VIII, Gugenheim and Cohn Farm Lots, a map of which is recorded in Volume A, Page 53, Map Records of Nueces County, Texas; said 4.69 Acres being a portion of Tract 3, as described in a Special Warranty Deed from Texas Commerce Bank—Corpus Christi, N.A., to The Devary Durrill Foundation, Inc., recorded in File No. 657690, Volume 2151, Page 553, Deed Records of Nueces County, Texas.

State of Texas
County of Nueces

The Devary Durrill Foundation Inc., a Family Foundation, hereby certifies that it is the owner of the lands embraced within the boundaries of the foregoing plat; that it has had said lands surveyed and subdivided as shown; that streets shown are dedicated to the public use forever; that easements as shown are dedicated to the public use for the installation, operation and use of public utilities; and that this map was made for the purpose of description and dedication.

This the _____ day of _____, 20_____.

By: The Devary Durrill Foundation, Inc., a Family Foundation

By: _____
William R. Durrill Jr, President

State of Texas
County of Nueces

This instrument was acknowledged before me by William R. Durrill Jr, as President of The Devary Durrill Foundation, Inc., a Family Foundation, on behalf of said foundation.

This the _____ day of _____, 20_____.

Notary Public in and for the State of Texas

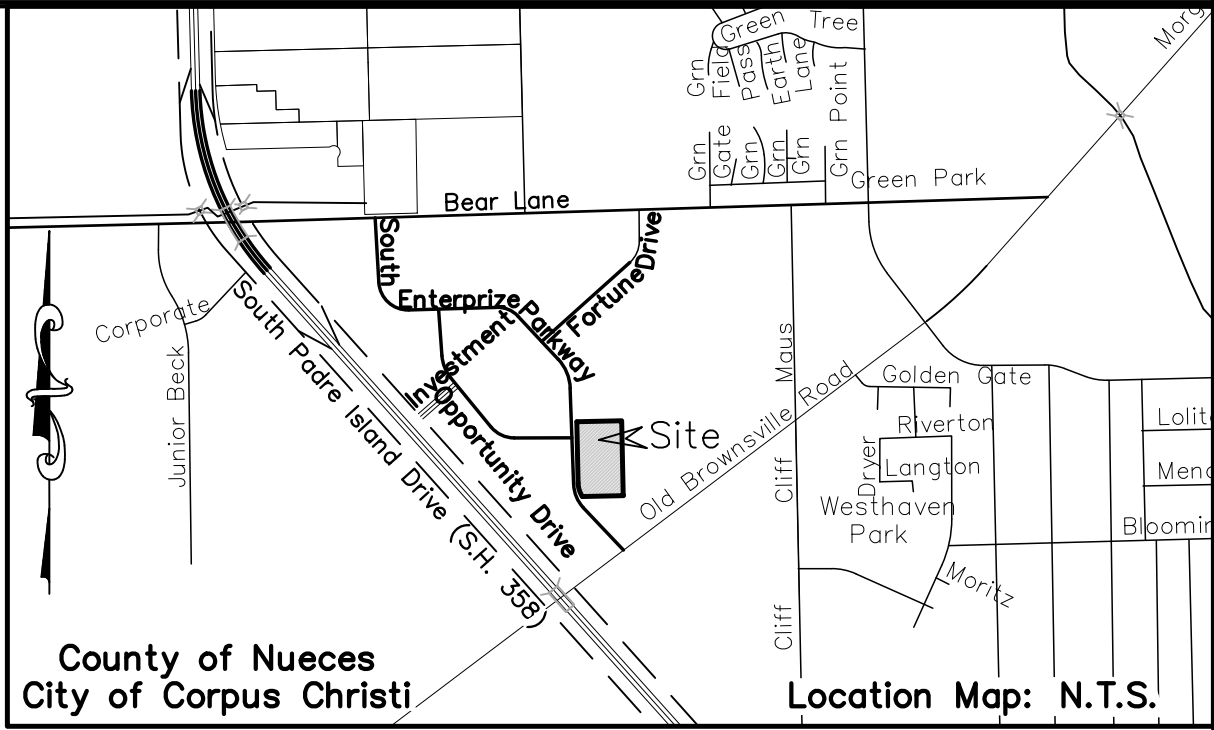

State of Texas
County of Nueces

This final plat of the herein described property was approved by the Department of Development Services of the City of Corpus Christi, Texas.

This the _____ day of _____, 20_____.

Jalal Saleh, P.E.,
Development Services Engineer

State of Texas
County of Nueces

This final plat of the herein described property was approved on behalf of the City of Corpus Christi, Texas by the Planning Commission.

This the _____ day of _____, 20_____.

Al Raymond, III, AIA
Secretary

Jeremy Baugh
Chairman

State of Texas
County of Nueces

I, Kara Sands, Clerk of the County Court in and for said County, do hereby certify that the foregoing instrument dated the ____ day of _____, 20_____, with its certificate of authentication was filed for record in my office the ____ day of _____, 20_____. At ____ O'clock ____M., and duly recorded the ____ day of _____, 20_____, at ____ O'clock ____M., in said County in Volume _____, Page _____, Map Records.

Witness my hand and seal of the County Court, in and for said County, at office in Corpus Christi, Texas, the day and year last written.

No. _____
Filed for Record

Kara Sands, County Clerk
Nueces County, Texas

at _____ O'clock ____M.
_____, 20_____

By: _____
Deputy

State of Texas
County of Nueces

I, James D. Carr, a Registered Professional Land Surveyor for Urban Engineering, have prepared the foregoing map from a survey made on the ground under my direction and is true and correct to the best of my knowledge, information and belief; I have been engaged under contract to set all Lot and Block corners as shown herein and to complete such operations with due and reasonable diligence consistent with sound professional practice.

This the _____ day of _____, 20_____.

James D. Carr, R.P.L.S.
Texas License No. 6458

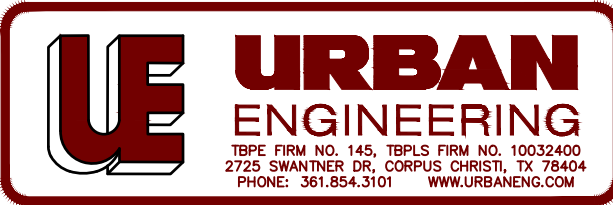

Submitted: 10/21/2020
SCALE: 1"=100'
JOB NO.: 40338.C0.02
SHEET: 1 of 2
DRAWN BY: XG
©2020 by Urban Engineering
urbansurvey1@urbaneng.com

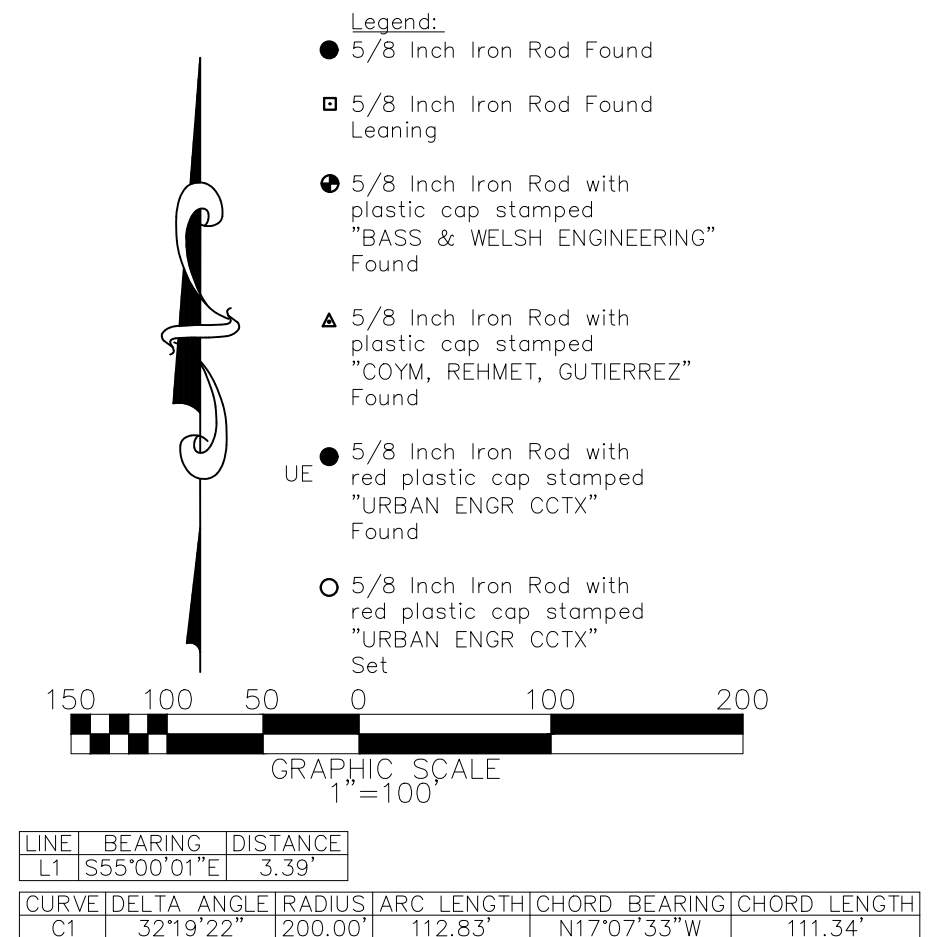
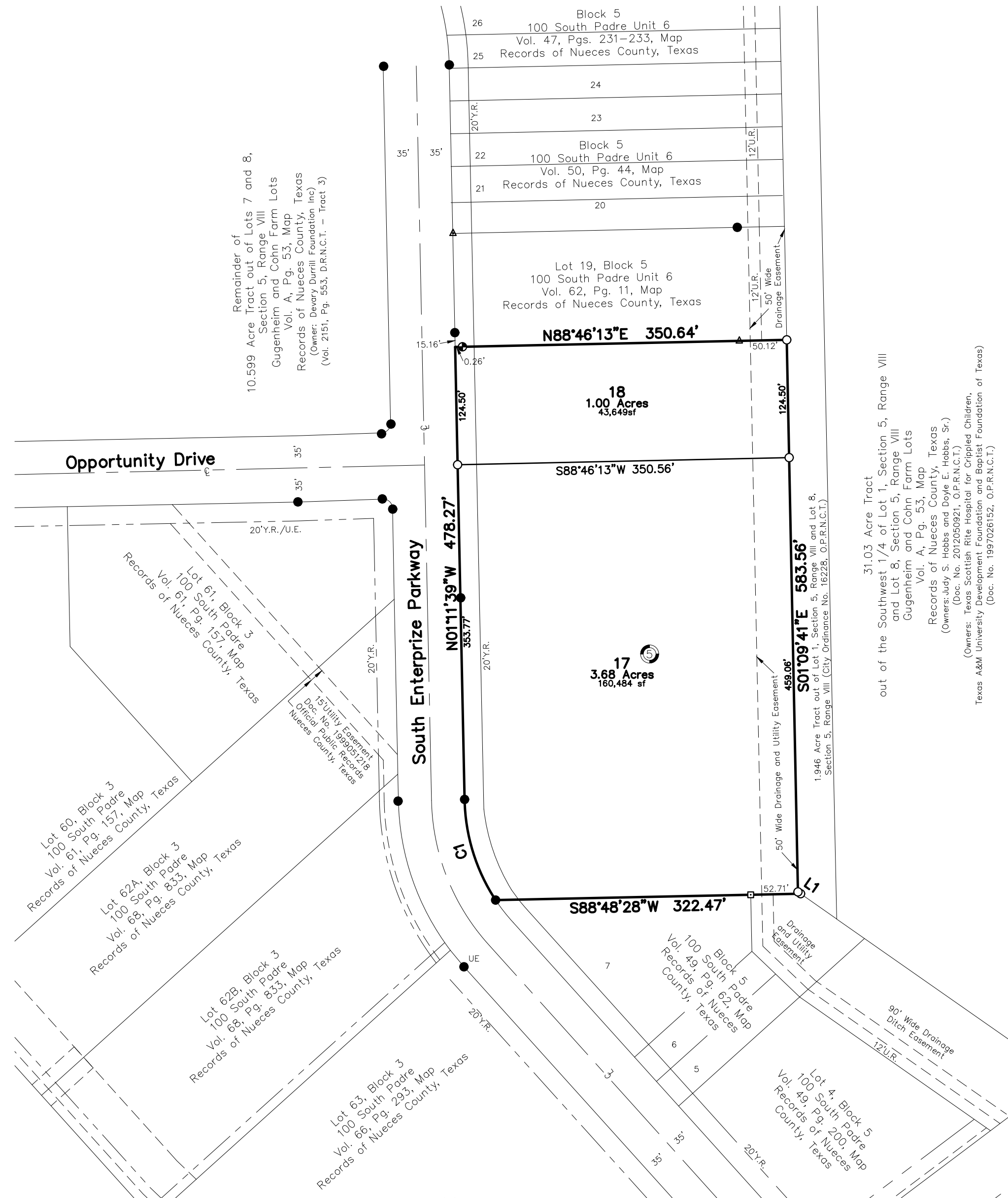

*Plat of
100 South Padre, Unit 6
Block 5, Lots 17 and 18*

a 4.69 Acre Tract, out of Lots 7 and 8, Section 5, Range VIII, Gugenheim and Cohn Farm Lots, a map of which is recorded in Volume A, Page 53, Map Records of Nueces County, Texas; said 4.69 Acres being a portion of Tract 3, as described in a Special Warranty Deed from Texas Commerce Bank-Corpus Christi, N.A., to The Devary Durrill Foundation, Inc., recorded in File No. 657690, Volume 2151, Page 553, Deed Records of Nueces County, Texas.

Preliminary, this document shall not be recorded for any purpose and shall not be used or viewed or relied upon as a final survey document.

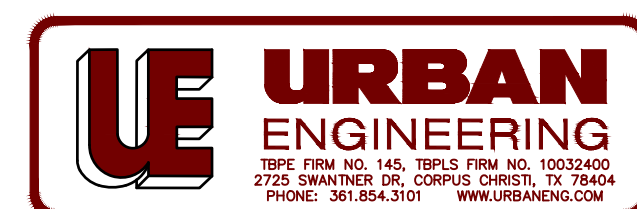

Submitted: 10/21/2020
SCALE: 1"=100'
JOB NO.: 40338.C0.02
SHEET: 2 of 2
DRAWN BY: XG
©2020 by Urban Engineering
urbansurvey1@urbaneng.com