

Urban Transportation Plan (UTP) Amendment – Shift of Beach Access Road (2A) North

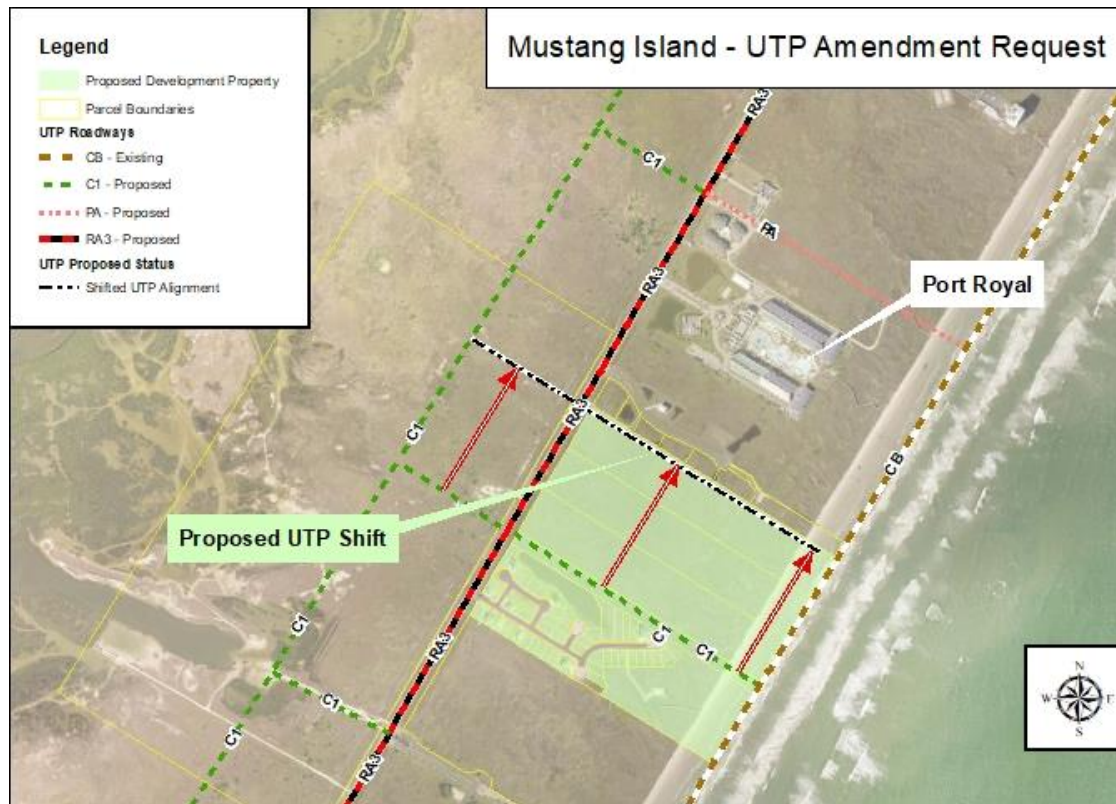



Urban Transportation Plan – Beach Access Road





Urban Transportation Plan – Beach Access Road





Background: Beach Access Road

- The applicant working with Urban Engineering has acquired the three parcels north of the Porto Villageo subdivision. The Developer has plans to expand the project into this area.
 - The Current UTP calls for the beach access road to pass through the center of the proposed development.
 - The current UTP location has wetlands within the ROW that will impact the design and require wetlands mitigation during construction.
-



Recommendation:

- Staff Recommends Approval