

STATE OF TEXAS
COUNTY OF NUECES

I, APRIL LUNA, HEREBY CERTIFIES THAT WITH THE POWER OF ATTORNEY RECORDED IN DOCUMENT NUMBER 2021027730 POWER OF ATTORNEY RECORDS NUECES COUNTY, TEXAS. THAT I HAD SAID LAND SURVEYED AND SUBDIVIDED AS SHOWN; THAT ALL EASEMENTS ARE DEDICATED TO THE PUBLIC FOR THE INSTALLATION, OPERATION, AND USE OF PUBLIC UTILITIES; THAT THIS MAP WAS MADE FOR THE PURPOSE OF DESCRIPTION AND DEDICATION.

THIS THE_____ DAY OF _____ 2021.

APRIL LUNA, POWER OF ATTORNEY

STATE OF TEXAS
COUNTY OF NUECES

THIS INSTRUMENT WAS ACKNOWLEDGED BEFORE ME APRIL LUNA.

THIS THE_____ DAY OF _____ 2021.

NOTARY PUBLIC IN AND FOR THE STATE OF TEXAS

STATE OF TEXAS
COUNTY OF NUECES

WE, GULF COAST CREDIT UNION, HEREBY CERTIFIES THAT WE HAVE A LIEN ON THE FOREGOING PROPERTY. THAT WE APPROVED THE PROPERTY TO BE PLATED AS SHOWN.

THIS THE_____ DAY OF _____ 2021.

HELEN GOMEZ, LOAN OFFICER

STATE OF TEXAS
COUNTY OF NUECES

THIS INSTRUMENT WAS ACKNOWLEDGED BEFORE ME HELEN GOMEZ.

THIS THE_____ DAY OF _____ 2021.

NOTARY PUBLIC IN AND FOR THE STATE OF TEXAS

STATE OF TEXAS
COUNTY OF NUECES

THIS FINAL PLAT OF THE HEREIN DESCRIBED PROPERTY WAS APPROVED ON BEHALF OF THE CITY OF CORPUS CHRISTI, TEXAS BY THE DEPARTMENT OF DEVELOPMENT SERVICES.

THIS THE_____ DAY OF _____ 2021.

BRETT FLINN, P.E.
DEVELOPMENT SERVICES ENGINEER

STATE OF TEXAS
COUNTY OF NUECES

THIS FINAL PLAT OF THE HEREIN DESCRIBED PROPERTY WAS APPROVED ON BEHALF APPROVED ON BEHALF OF THE CITY OF CORPUS CHRISTI, TEXAS PLANNING COMMISSION.

THIS THE_____ DAY OF _____ 2021.

JEREMY BAUGH
CHAIRMAN

AL RAYMOND III, AIA
SECRETARY

FINAL PLAT OF:
COUNTISS ADDITION
BLOCK 1 - LOT 15

BEING A 0.67 ACRE TRACT OF LAND, OUT OF A CALLED 56.74 ACRE TRACT AND A PORTION OF THAT 50.7 ACRE TRACT OF LAND IN GREGORIO FARIAS GRANT, ABSTRACT No. 592, NUECES COUNTY, TEXAS.

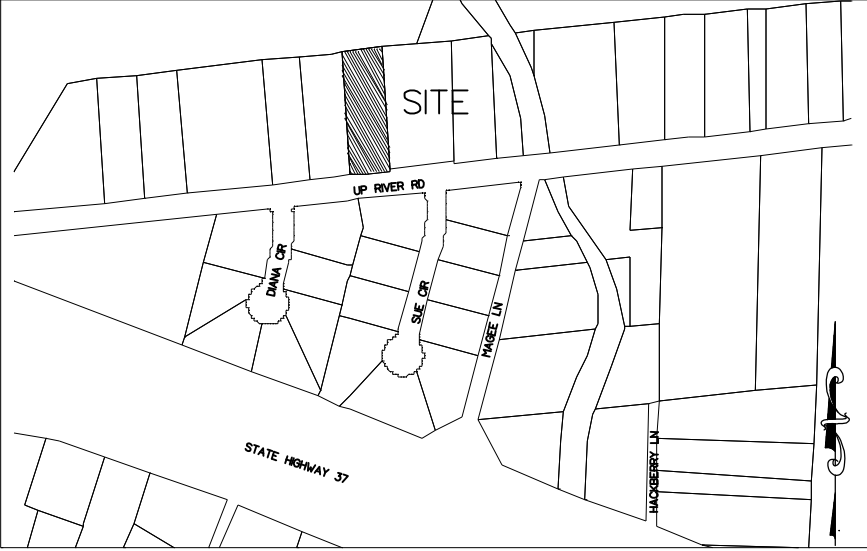
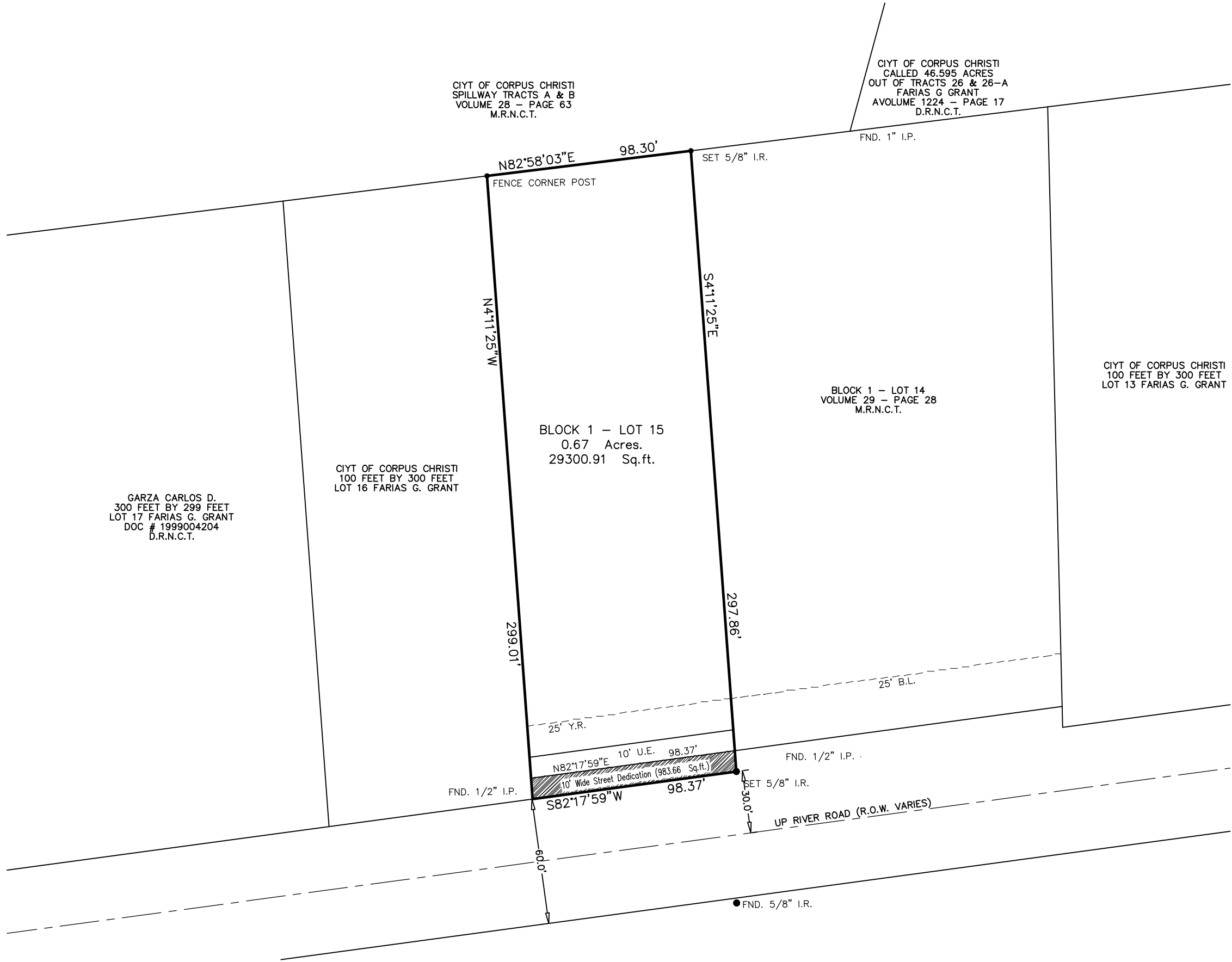

LOCATION MAP
NOT TO SCALE

GENERAL NOTES:

- 1) THE TOTAL PLATTED AREA CONTAINS 0.67 ACRES OF LAND, INCLUDING 983.66 SQ. FT. STREET DEDICATION.
- 2) A 5/8" DIAMETER STEEL REBAR WAS SET AT EVERY CORNER, EXCEPT OTHERWISE SPECIFIED.
- 3) PER FLOOD INSURANCE RATE MAP, MAP INDEX, COMMUNITY-PANEL NUMBER 48355C0280G, MAP REVISED OCTOBER 23, 2015, THE SUBJECT PROPERTY IS LOCATED IN ZONE AE (12'), BASE FLOOD ELEVATION DETERMINE.
- 4) ALL BEARINGS AND DISTANCES REFER TO THE TEXAS STATE PLANE COORDINATE SYSTEM OF 1983, TEXAS SOUTH ZONE.
- 5) THE RECEIVING WATER FOR THE STORM WATER RUNOFF FROM THIS PROPERTY IS THE NUECES RIVER DOWNSTREAM OF THE CALALLEN SALTWATER INTRUSION DAM LOCATED 1.1 MILES FROM NUECES BAY. THE TCEQ HAS CLASSIFIED THE AQUATIC LIFE USE FOR THIS SEGMENT OF THE NUECES RIVER AS "HIGH". TCEQ ALSO CATEGORIZED THE NUECES RIVER AS "CONTACT RECREATION" USE.
- 6) THE YARD REQUIREMENT, AS DEPICTED, IS A REQUIREMENT OF THE UNIFIED DEVELOPMENT CODE AND IS SUBJECT TO CHANGE AS THE ZONING MAY CHANGE.
- 7) PROPOSED DRIVEWAY ACCESS TO A PUBLIC CITY STREET SHALL CONFORM TO ACCESS MANAGEMENT STANDARDS OUTLINED IN ARTICLE 7 OF THE UDC.

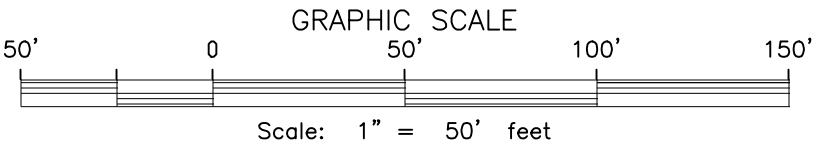

STATE OF TEXAS
COUNTY OF NUECES

I, KARA SANDS, CLERK OF THE COUNTY COURT IN AND FOR NUECES COUNTY, TEXAS, DO HEREBY CERTIFY THAT THE FOREGOING INSTRUMENT DATED THE _____ DAY OF _____, 2021, WITH ITS CERTIFICATE OF AUTHENTICATION WAS FILED FOR RECORD IN MY OFFICE THE _____ DAY OF _____, 2021, AT _____ O'CLOCK _____M. AND DULY RECORDED THE _____ DAY OF _____, 2021, AT _____ O'CLOCK _____M. IN VOLUME _____, PAGE _____, MAP RECORDS NUECES COUNTY, TEXAS.

KARA SANDS, COUNTY CLERK
NUECES COUNTY, TEXAS

AT _____ O'CLOCK _____M.
_____, 2021

BY: _____ DEPUTY

STATE OF TEXAS
COUNTY OF NUECES

I, JARREL L. MOORE, A REGISTERED PROFESSIONAL LAND SURVEYOR HEREBY CERTIFY THAT THE FOREGOING PLAT WAS PREPARED FROM A SURVEY MADE ON THE GROUND UNDER MY DIRECTION AND IS TRUE AND CORRECT; THAT I HAVE BEEN ENGAGED UNDER CONTRACT TO SET ALL LOT AND BLOCK CORNERS AND COMPLETE SUCH OPERATIONS WITHOUT DELAY.

THIS THE XXXXXXXX 2021.

JARREL L. MOORE
REGISTERED PROFESSIONAL LAND SURVEYOR
LICENSE NO. 4854

TEXAS GEO TECH
LAND SURVEYING, INC
5525 S. STAPLES ST. SUITE B2
Corpus Christi, TX 78411
(361) 993-0808 Fax (361) 993-2955
JOB # 200723
MAY 06, 2021