

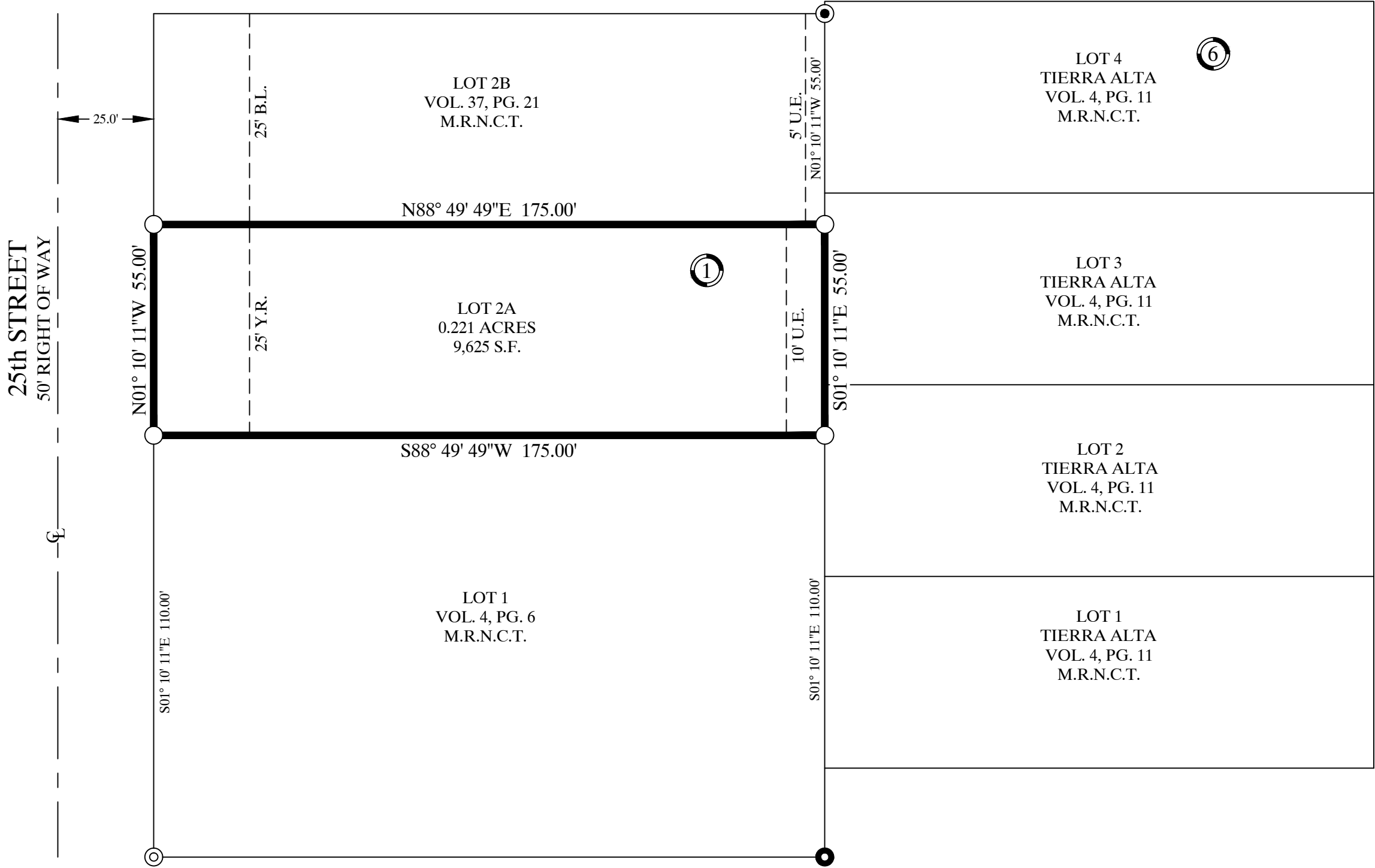

Brister Surveying
4455 South Padre Island Drive Suite 51
Corpus Christi, Texas 78411
Office 361-850-1800
Fax 361-850-1802
bristersurveying@corpus.twcba.com
Firm Registration No. 10072800

REPLAT OF MONTROSE PARK BLOCK 1, LOT 2A

BEING A REPLAT OF THE SOUTH HALF OF LOT 2, BLOCK 1,
MONTROSE PARK, AS SHOWN ON A MAP RECORDED IN
VOLUME 4, PAGE 6, MAP RECORDS OF NUECES COUNTY, TEXAS.

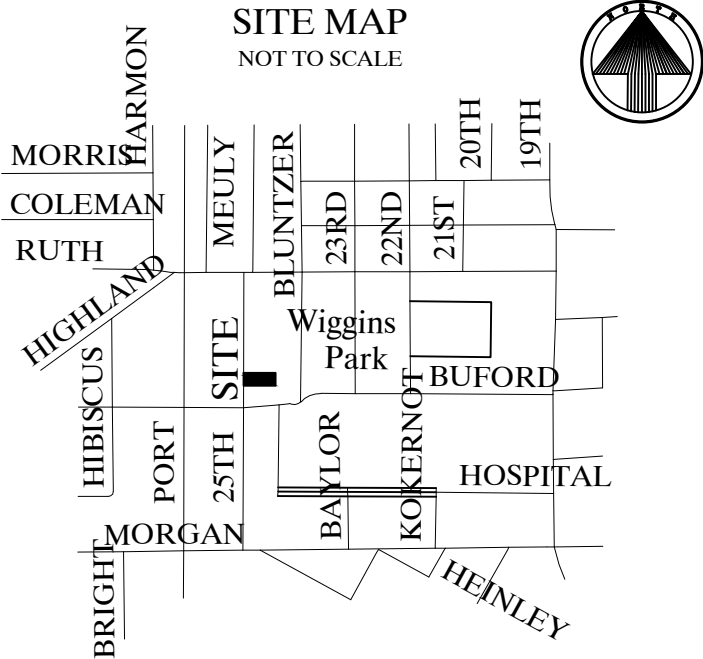
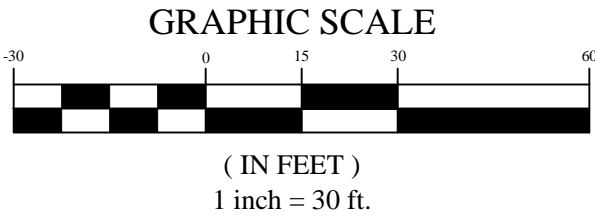
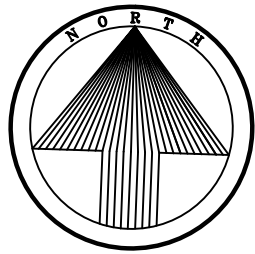

STATE OF TEXAS
COUNTY OF NUECES

WE, THANKSGIVING HOMES, DO HEREBY CERTIFY THAT WE ARE THE OWNERS OF BLOCK 1, LOT 2A, THE PROPERTY SHOWN HEREON, WE HAVE HAD SAID LAND SURVEYED AS SHOWN ON THE FOREGOING MAP. THIS MAP HAS BEEN PREPARED FOR THE PURPOSE OF DESCRIPTION AND DEDICATION.

THIS THE _____ DAY OF _____, 2021

GARY ALLSUP, PRESIDENT

STATE OF TEXAS
COUNTY OF NUECES

BEFORE ME, THE UNDERSIGNED AUTHORITY, ON THIS DAY PERSONALLY APPEARED THE PERSON WHOSE NAME IS SUBSCRIBED TO THE FOREGOING INSTRUMENT AND ACKNOWLEDGED TO ME THAT HE EXECUTED THE SAME AS THE ACT AND DEED OF SAID LANDS FOR THE PURPOSE AND CONSIDERATION THEREIN EXPRESSED, AND IN THE CAPACITY STATED.

GIVEN UNDER MY HAND AND SEAL OF OFFICE.

THIS THE _____ DAY OF _____, 2021

NOTARY PUBLIC

STATE OF TEXAS
COUNTY OF NUECES

THIS FINAL PLAT OF THE HEREIN DESCRIBED PROPERTY WAS APPROVED BY THE PLANNING COMMISSION OF THE CITY OF CORPUS CHRISTI, TEXAS.

THIS THE _____ DAY OF _____, 2021

JEREMY BAUGH
CHAIRMAN

AL RAYMOND III, A.I.A.
SECRETARY

STATE OF TEXAS
COUNTY OF NUECES

THIS FINAL PLAT OF THE HEREIN DESCRIBED PROPERTY WAS APPROVED BY THE DEVELOPMENT SERVICES ENGINEER OF THE CITY OF CORPUS CHRISTI, TEXAS.

THIS THE _____ DAY OF _____, 2021

BRETT FLINT, P.E.
DEVELOPMENT SERVICES ENGINEER

STATE OF TEXAS
COUNTY OF NUECES

I, KARA SANDS, CLERK OF THE COUNTY COURT IN AND FOR NUECES COUNTY, TEXAS, DO HEREBY CERTIFY THAT THE FOREGOING INSTRUMENT DATED THE _____ DAY OF _____, 2021, WITH ITS CERTIFICATE OF AUTHENTICATION WAS FILED FOR RECORD IN MY OFFICE THE _____ DAY OF _____, 2021 AT _____ O'CLOCK __M IN SAID COUNTY IN VOLUME _____, PAGE _____ MAP RECORDS.

WITNESS MY HAND AND SEAL OF THE COUNTY COURT, IN AND FOR SAID COUNTY AT MY OFFICE, IN CORPUS CHRISTI, TEXAS, THE DAY AND YEAR LAST WRITTEN.

NO. _____
FILED FOR RECORD

KARA SANDS, CLERK
NUECES COUNTY, TEXAS

AT _____ O'CLOCK __M

STATE OF TEXAS
COUNTY OF NUECES

I, RONALD E. BRISTER, A REGISTERED PROFESSIONAL LAND SURVEYOR OF BRISTER SURVEYING, HAVE PREPARED THE FOREGOING MAP FROM A SURVEY MADE ON THE GROUND UNDER MY DIRECTION AND IT IS TRUE AND CORRECT TO THE BEST OF MY KNOWLEDGE, INFORMATION AND BELIEF.

THIS THE _____ DAY OF _____, 2021

RONALD E. BRISTER
REGISTERED PROFESSIONAL LAND SURVEYOR

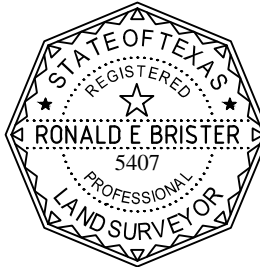

LEGEND:
B.L. = BUILDING LINE
CL = CENTERLINE
M.R.N.C.T. = MAP RECORDS OF NUECES COUNTY, TEXAS
PG. = PAGE
S.F. = SQUARE FEET
U.E. = UTILITY EASEMENT
VOL. = VOLUME
Y.R. = YARD REQUIREMENT

○ = SET 5/8" RE-BAR
⊙ = FOUND 5/8" RE-BAR
● = FOUND DRILL HOLE
⦿ = FOUND 1/2" IRON PIPE

NOTES:

1. THE RECEIVING WATER FOR THE STORM WATER RUNOFF FROM THIS PROPERTY IS THE CORPUS CHRISTI INNER HARBOR. THE TCEQ HAS CLASSIFIED THE AQUATIC LIFE USE FOR THE CORPUS CHRISTI INNER HARBOR AS "INTERMEDIATE".
2. BY GRAPHIC PLOTTING ONLY, THIS PROPERTY IS IN ZONE "C" ON THE FLOOD INSURANCE RATE MAP, COMMUNITY PANEL NO. 485464 0316 C, WHICH BEARS AN EFFECTIVE DATE OF JULY 18, 1985 AND IS NOT IN A SPECIAL FLOOD HAZARD AREA.
3. MEASURED BEARINGS ARE BASED ON GLOBAL POSITIONING SYSTEM NAD 83 (93) 4205 DATUM.
4. SET 5/8" RE-BAR = STEEL RE-BAR SET WITH YELLOW PLASTIC CAP LABELED BRISTER SURVEYING.
5. THE TOTAL PLATTED AREA IS 0.221 ACRES.
6. THE YARD REQUIREMENT, AS DEPICTED, IS A REQUIREMENT OF THE UNIFIED DEVELOPMENT CODE AND IS SUBJECT TO CHANGE AS THE ZONING MAY CHANGE.